St. James Cathedral

The Second Sunday in Ordinary Time

January 17, 2016

St. James Cathedral

January 17, 2016

Dear Friends,

You may have noticed an announcement in the bulletin last weekend that St. James Cathedral has been invited to participate in a national survey on parish life and spiritual growth. The survey, the Disciple Maker Index, is conducted annually by the highly respected consulting firm, the Catholic Leadership Institute.

Our parish, along with a number of other parishes in area, is participating in this survey as part of a comprehensive long-term planning project for our parishes, particularly with regard to such issues as a shortage of priests, the possible need to close or consolidate parishes, and the potential for involving more lay ministers in parish leadership.

You might be thinking, "Didn't we just do a survey?" And you would be correct! However, that survey, conducted in September (the results of which are now available on the parish website), was for our parish alone, and was conducted to help us develop a five year plan for the parish.

The Disciple Maker Index asks similar questions, but is significantly more detailed. The results of the survey will help form a picture of the entire Church in Western Washington, and will help determine how the parishes in South Seattle are going to address the challenges that face us in the years ahead.

This is an important exercise and I encourage you to take a few minutes to participate in it. I know that Archbishop Sartain will be grateful for your participation and so will I. And there will be other opportunities for your further input as this important planning process unfolds.

Thank you in advance for participating, and may you know God's blessings in abundance during this Year of Mercy.

Father Ryan

P.S. The Disciple Maker Index is primarily an on-line survey. In the coming week, a link will be sent to all parishioners for whom we have an e-mail address. (Look for an e-mail from DiscipleMakerIndex@measuring-success.com.) If we do not have your e-mail address on file, you can simply visit the Cathedral website where a link to the survey will be available, www.stjames-cathedral.org. The survey is available in English, Spanish and Vietnamese. If you do not have access to a computer or would prefer a paper copy of the survey, contact Maria Laughlin, 206-382-4284.

ORDER OF CELEBRATION FOR

The Second Sunday in Ordinary Time

Rites of Welcoming and Acceptance (10:00am)

Santo Niño Celebration (Noon)

PRELUDE

(8:00)

Scherzo
Duruflé

Prelude and Fugue in A Minor, BWV 543
Bach

ENTRANCE

Come, holy ghost
LAMBILOTTE

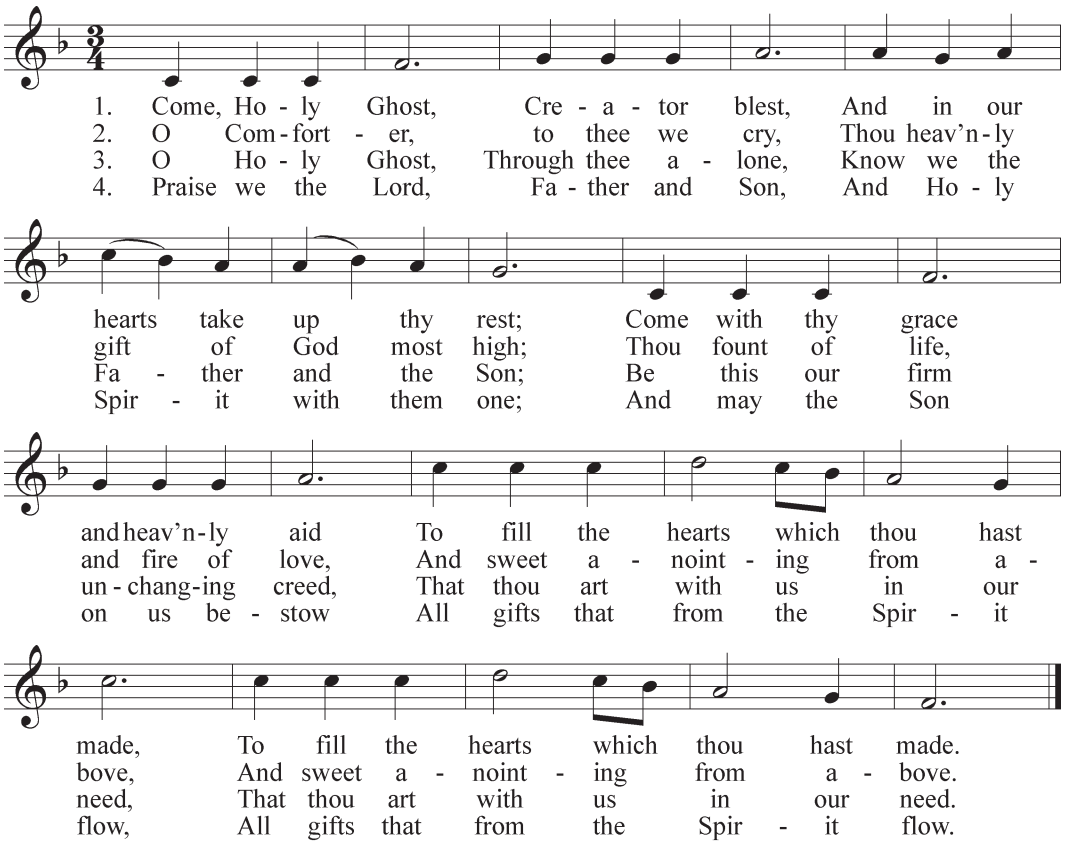

RITES OF WELCOMING AND ACCEPTANCE (Sunday 10:00)

INTRODUCTION OF THE CANDIDATES FOR FULL COMMUNION

AFFIRMATION BY THE SPONSORS AND THE ASSEMBLY All respond, **We are.**

DIALOGUE WITH THE CATECHUMENS

AFFIRMATION BY THE SPONSOR AND THE ASSEMBLY All respond, **We are.**

ACCLAMATION **We praise you, Lord, and we bless you.**

SIGNING OF THE CATECHUMENS AND CANDIDATES Young

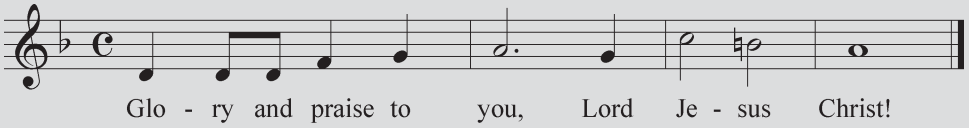

GLORIA (Sunday Evening - **No. 341 in Worship hymnal**) *Missa de angelis*

Vatican VIII

(All other masses) *Mass in Honor of St. Benedict*

LeBlanc

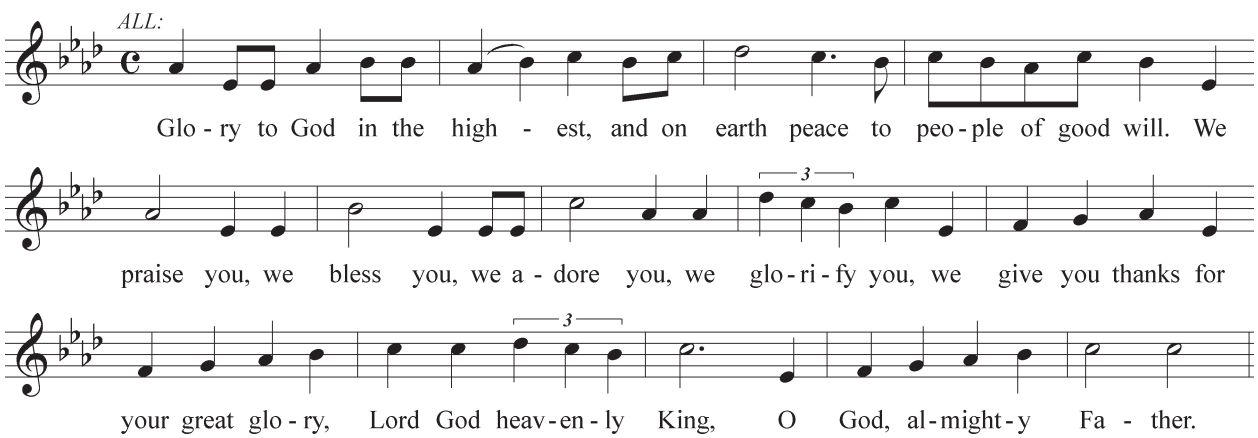

Cantor or Choir:

Lord Jesus Christ, Only Begotten Son, Lord God, Lamb of God, Son of the Father, you take away the sins of the world, have mercy on us; you take away the sins of the world, receive our prayer; you are seated at the right hand of the Father, have mercy on us.

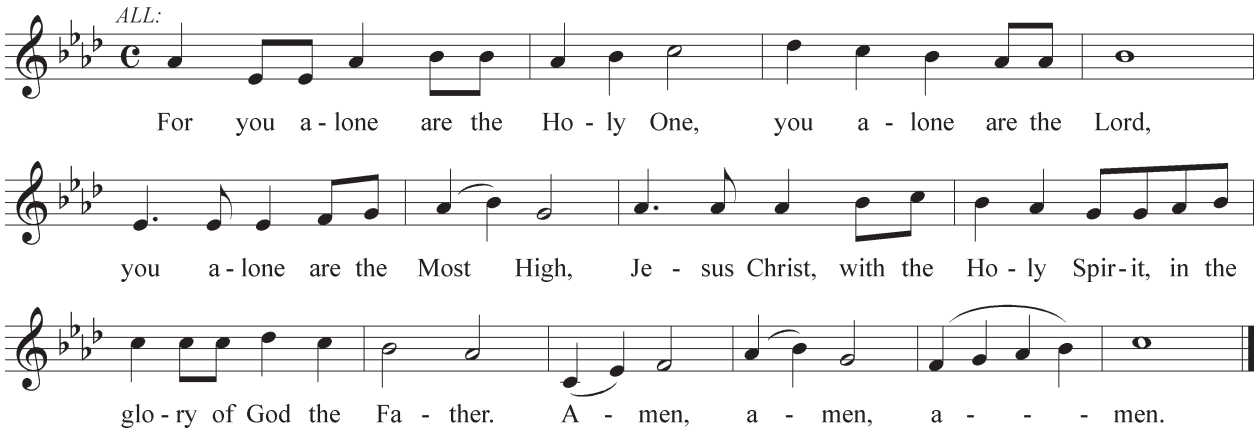

OPENING PRAYER (COLLECT)

THE LITURGY OF THE WORD

FIRST READING Isaiah 62:1-5

RESPONSORIAL PSALM Psalm 96

Proulx

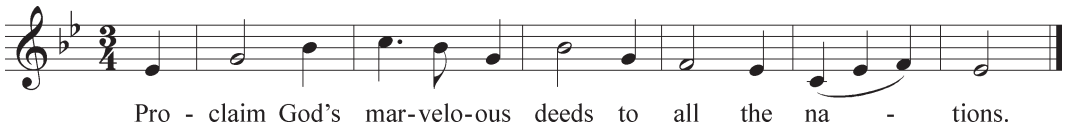

SECOND READING I Corinthians 12:4-11

ALLELUIA

Berthier

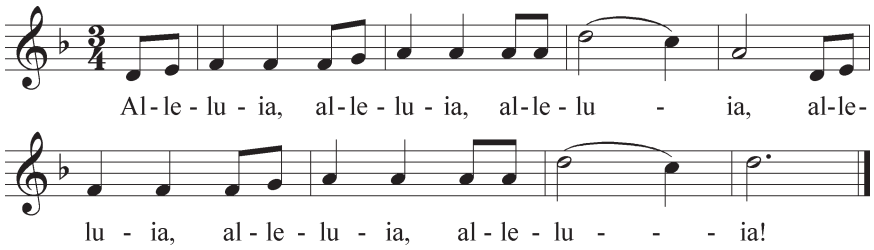

GOSPEL John 2:1-11

HOMILY **Father David A. Brant**

PROFESSION OF FAITH (except 10:00)

I believe in one God,
the Father almighty,
maker of heaven and earth,
of all things visible and invisible.

I believe in one Lord Jesus Christ,
the Only Begotten Son of God,
born of the Father before all ages.
God from God, Light from Light,
true God from true God,
begotten, not made,
consubstantial with the Father;
through him all things were made.
For us men and for our salvation
he came down from heaven,

[ALL BOW]

and by the Holy Spirit
was incarnate of the Virgin Mary,
and became man.

[ALL STAND UPRIGHT]

For our sake he was crucified
under Pontius Pilate,
he suffered death and was buried,
and rose again on the third day
in accordance with the Scriptures.
He ascended into heaven
and is seated at the right hand of the Father.
He will come again in glory
to judge the living and the dead
and his kingdom will have no end.

I believe in the Holy Spirit,
the Lord, the giver of life,
who proceeds from the Father and the Son,
who with the Father and the Son
is adored and glorified,
who has spoken through the prophets.

I believe in one, holy,
catholic and apostolic Church.
I confess one Baptism for the forgiveness of sins
and I look forward to the resurrection of the dead
and the life of the world to come. Amen.

PRAYER OF THE FAITHFUL Berthier

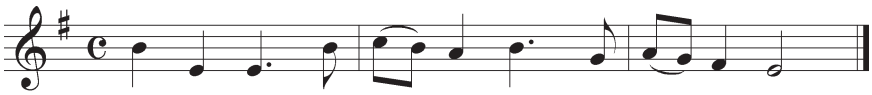

DISMISSAL OF THE CANDIDATES AND CATECHUMENS (10:00am)

THE LITURGY OF THE EUCHARIST

PREPARATION OF THE ALTAR AND THE GIFTS

Offertory (10:00) *Jesu dulcis memoria*
Leo Nestor

Jesu, the very thought of Thee, with sweetness fills my breast,
but sweeter far Thy face to see, and in Thy presence rest. (St. Bernard of Clairvaux)

(Sunday 5:30pm) *Blessed*
Bern H. Herbolsheimer

Blessed are the poor in spirit, for theirs is the dominion of heaven.
Blessed are the peacemakers, for they shall be called the children of God.

SANCTUS *St. James Mass for Peace*
Herbolsheimer

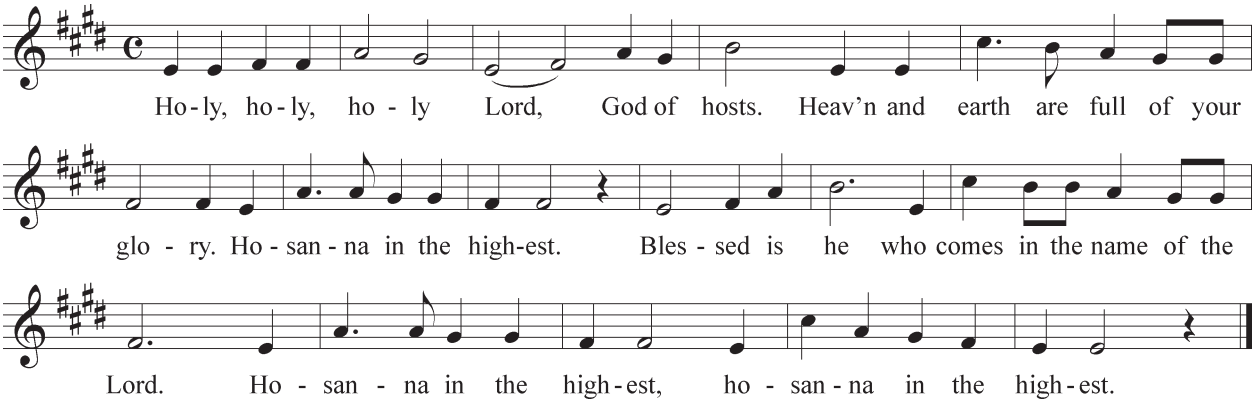

MEMORIAL ACCLAMATION — Herbolsheimer

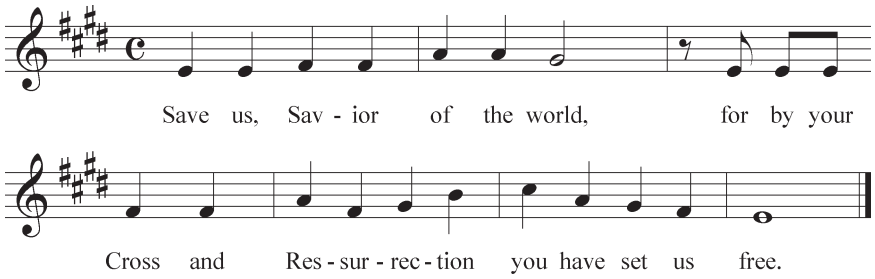

AMEN — Herbolsheimer

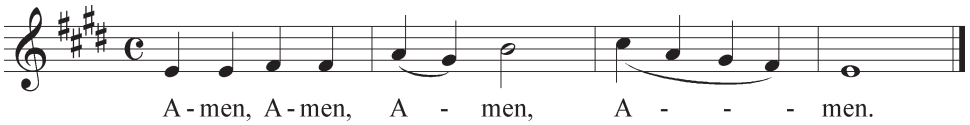

LORD'S PRAYER

AGNUS DEI — Herbolsheimer

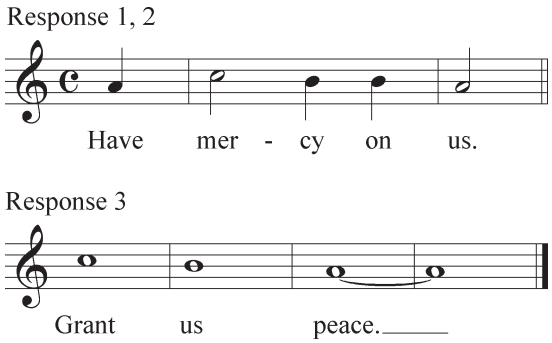

COMMUNION — chant, Mode VI

The Lord said: "Fill the jars with water and bring some to the master of the feast." When the master of the feast tasted the water which had now become wine, he declared to the bridegroom: "You have kept the good wine until now." This was the first sign which Jesus accomplished before his disciples.

(10:00) *It was not you who chose me*
Herbolsheimer

It was not you who chose me, but I who chose you
and appointed you to go and bear fruit that will remain
so that whatever you ask the Father in my name he may give you.
This I command you: love one another. John 15:16-17

Upon returning to your place after Holy Communion, please **kneel or be seated**.
Low-gluten hosts are distributed at the credence table near the presider's chair.

HYMN OF PRAISE

God, we praise you
NETTLETON

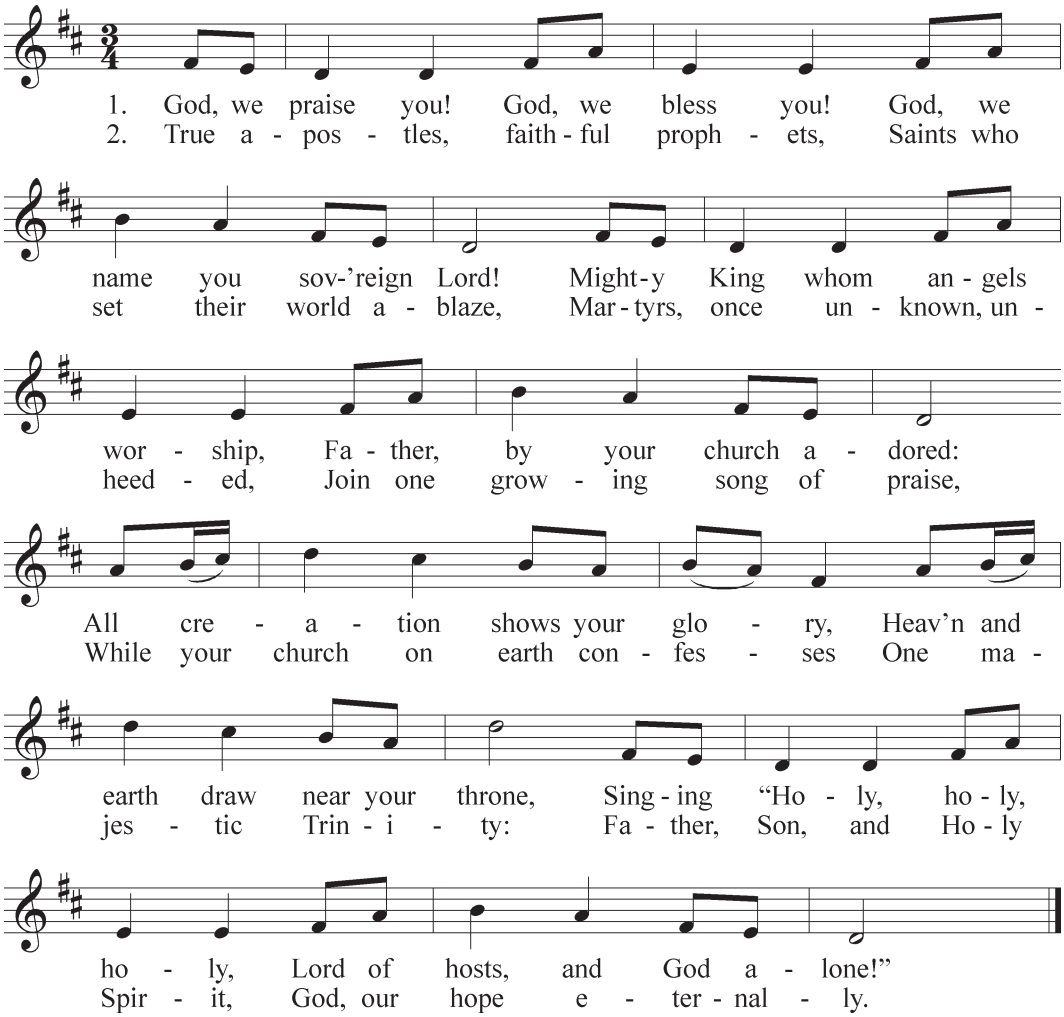

THE CONCLUDING RITES

PROCESSION WITH THE SANTO NIÑO (Noon)

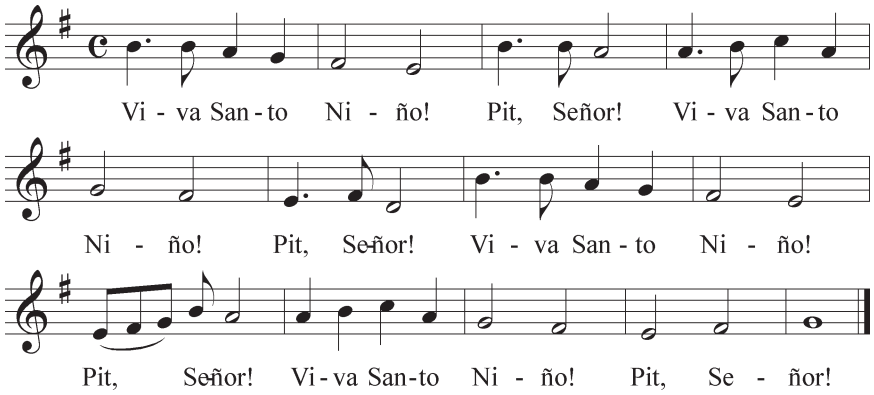

PROCESSION

Fugue on the Carillon of the hours of Soissons Cathedral
Duruflé

ICON OF THE WEDDING FEAST AT CANA. ACKNOWLEDGEMENTS: Psalm Response by Richard Proulx copyright © 1986 by GIA Publication, Inc., Chicago, IL.. Reprinted under OneLicense.net #A706828. All rights reserved. Allelluia and Prayer of the Faithful response by Jacques Berthier, copyright © 1978, 1980, and 1981, Les Presses de Taize (France), GIA Publications, Inc., Chicago, IL, exclusive agent. Reprinted under OneLicense.net #A706828. All rights reserved. Eucharistic Acclamations from St. James Mass for Peace copyright © 1983 by Bern H. Herbolsheimer. Reprinted with permission. All rights reserved.

ST. JAMES CATHEDRAL

804 Ninth Avenue, Seattle, WA 98104
Telephone: 206-622-3559 FAX: 206-622-5303
Website: **www.stjames-cathedral.org**
Emergency Number: 206-467-3049
Office Hours: Monday through Friday, 9:00 am - 5:00 pm

The Most Reverend J. Peter Sartain, Archbishop of Seattle

PASTOR
The Very Reverend Michael G. Ryan

IN RESIDENCE
The Reverend David A. Brant, The Reverend Richard J. Ward

PASTORAL ASSISTANT for ADMINISTRATION
Lawrence N. Brouse (206-382-4280)

FAITH FORMATION
Kathleen McCabe, Director (206-382-2018)
Brenda Bellamy, Children's Faith Formation (206-661-5094)
Rosanne Michaels, Faith Formation (206-654-4658)
Theresa Van de Ven, Administrative Assistant (206-219-5822)

FAMILY MINISTRY
Suzanne Lee, Director (206-654-4640)

LITURGY
Corinna Laughlin, Pastoral Assistant for Liturgy (206-264-2086)
Peter Burns, Ward Johnson, John Marquez, sacristans (206-654-4646)

MUSIC MINISTRY (206-382-4874)
Dr. Paul A. Thornock, Director of Music
Joseph Adam, Associate Director of Music & Organist
Stacey Sunde, Director of Youth Music

SOCIAL OUTREACH and ADVOCACY
Patty Bowman, Director (206-382-4515)
Tom Frasene, Outreach Ministries, Young Adults (206-382-4235)
Teddi Callahan, Carol DeMatteis, David Grech,
Cathedral Kitchen (206-264-2091)

MENTAL HEALTH AND WELLNESS MINISTRY
Nancy Granger, Parish Mental Health Nurse (206-382-4269)

ST. JAMES IMMIGRANT ASSISTANCE (206-382-4511)
Christopher J. Koehler, Director
Cecilia Erin Walsh, ESL Coordinator; Glenda Caldwell, ESL Specialist,
Patrick Suhrbier, Immigrant Legal Services

STEWARDSHIP and DEVELOPMENT
Maria Laughlin, Director (206-382-4284)

YOUTH MINISTRY
Joe Cotton, Director (206-264-2082)

PARISH OFFICE
Sister Mary Slater, SNJM, Bookkeeper (206-382-4564)
Margaret Lynch, Wedding Office (206-382-4288)
Bev Mauser, Louise Mennella, Wedding Coordinators
Jane Mueller, Receptionist (206-654-4650)
Lee Bedard, Administrative Assistant (206-622-3559 x3971)

FACILITIES and GROUNDS
Tang Nguyen, Facilities Supervisor (206-264-2087)
Keith Emry, Alan Frasher, Melina McCombs, Steve Raab

CELEBRATIONS of the SACRAMENTS

MASS

Sundays	8 - 10 - 12 & 5:30 pm
Weekdays	8:15 & 5:30 pm
Saturdays	8:15 & "Vigil" 5:30 pm

LITURGY of the HOURS Weekdays at 12:10 pm

VESPERS and BENEDICTION of the BLESSED SACRAMENT Sundays at 4:00 pm.

BAPTISM Communal celebrations are held monthly. A preparation program for parents and godparents is required.

RECONCILIATION Saturdays, 4:00 - 5:00 pm. A communal celebration of the Sacrament of Reconciliation is celebrated four times yearly in preparation for Christmas and Easter.

MARRIAGE A formal program of marriage preparation over a period of several months is required, however, registered parishioners may begin the scheduling process 14 months in advance.

ANOINTING of the SICK A communal celebration is held regularly. In other situations (anticipated surgery, emergency) please call the parish office.

FUNERALS for parishioners, please contact Suzanne Lee, Family Ministry, 206-654-4640.

"TAIZÉ" ECUMENICAL PRAYER, Fridays at 6:30 pm.

TOURS of the CATHEDRAL Wednesdays at 1:00 pm. Groups of 4 or more may arrange a tour by calling Corinna Laughlin, 206-622-3559

CATHEDRAL BOOKSTORE Open 11:00 am to 3:00 pm weekdays, after Masses on weekends. Call 206-382-4500 for information

WELCOME! *If you are a visitor to the Cathedral, we want you to know how welcome you are – whether you have come from another part of the country, from across the world, or simply from another parish here in the Archdiocese. Thanks, in part, to the generosity of visitors like you, we are able to celebrate the Church's liturgy here in a fitting and beautiful way. We are also able to offer a wide range of services to needy people living in the central district of our city. For more information about the parish, to register, or to ask a question, visit our* ***Sunday Help Desk*** *at Coffee Hour. A Cathedral staff person will be on hand to assist you.*

COVER ART Icon of the Wedding at Cana. Joan Brand-Landkamer, Cathedral Iconographer.

FLOWERS AT THE ALTAR are offered in loving memory of Dave Runkle by his wife, Liz.

HAVE A QUESTION ABOUT ST. JAMES CATHEDRAL? Come visit the Sunday Help Desk at Coffee Hour! Here, you can register as a parishioner, find out how to get involved with a ministry, arrange to have a Mass offered, and discover more about this community.

SANTO NIÑO – HOLY CHILD On Sunday, January 17, at the Noon Mass, we have our annual celebration of the Santo Niño, the Holy Child Jesus, with music provided by the Fil-Am Choir. The annual celebration will be followed by a fiesta in Cathedral Place Hall, with a marvelous feast of Filipino food prepared by a group of our own parishioners. All are welcome.

SANTO NIÑO PROCESSION at the beginning of the Noon Mass All children and young people are invited to part of today's entrance procession. Parents, please accompany very small children.

ALTAR SERVING AT THE NOON MASS There are openings in the Noon Mass altar server corps for young people through age 18 who have received First Communion and who regularly participate in the Noon Mass. Training and ongoing support provided. Information, Brenda Bellamy bbellamy@stjames-cathedral.org, 206-661-5094.

WELCOME BACK! Have you listened to Pope Francis and been inspired to return to regular practice of our faith? St. James Cathedral offers Welcome Back, our own program designed to help you become an active part of our faith community once again. It's a safe place to ask questions, and begin to experience a small community of faith. The Welcome Back program just began, and will run through early March; it is not too late to join us. Sessions are held Monday evenings, 7:00 – 9:00, in Cathedral Place, 803 Terry Avenue. *Information*, Rosanne Michaels, 206-654-4658, or rmichaels@stjames-cathedral.org.

PARISH REMEMBRANCE *Throughout the year, because we are the Cathedral Church, we remember in prayer at Mass and Vespers each of the parishes and missions of the Archdiocese of Seattle on a Sunday near their feast day.* This week we remember in prayer the parishes of Holy Redeemer in Vancouver and Sacred Heart in LaConner and Winlock.

IDENTITY AND CRISIS: SYRIA AND BEYOND The war in Syria has killed as many as 250,000 Syrians and has uprooted more than 11 million people. The European refugee crisis, international terrorism, and the role of the Christian church in the Middle East are all intertwined in the history, politics and culture of Syria. Fr. David Nazar, SJ, will speak on the situation in Syria that has given rise to the conflict and the refugee crisis, as well as the response of the church to the crisis. Fr. Nazar has been the Provincial Superior of the Jesuits in Canada and in Ukraine, and is currently the Rector of the Pontifical Oriental Institute in Rome. Monday, January 25, 7:00 pm, Pastoral Outreach Center. *Information*, Patty Bowman, 206-382-4515, pbowman@stjames-cathedral.org.

ANTI-PORNOGRAPHY SUPPORT GROUP Has pornography had a negative impact in your life? Has porn ever come between you and your friends, loved ones, or God? You are not alone. St. James will be holding a free and anonymous support group to confront and overcome habits of porn use and addiction. We are meeting on Tuesdays from 8-10 pm in Cathedral Place (803 Terry Ave). All seeking help are welcome to attend. *Information*, Tom Frasene, tfrasene@stjames-cathedral.org.

JOSEPH ADAM PERFORMS DURUFLÉ ORGAN WORKS Cathedral Organist and Associate Director of Music Joseph Adam undertakes the monumental feat of performing the complete organ works of Maurice Duruflé on the Cathedral's two spectacular organs. Friday, January 29, 2016, 7:30 pm. Suggested donation $15. Passes available at www.stjames-cathedral.org/music/concerts

"HAVE A HEART: BE AN ANGEL" AUCTION DINNER for Cabrini Ministry Training, Saturday, January 30. Join us for food, fun and drinks as we raise funds to support the ANGELS in our midst who offer compassionate pastoral care to those in need. This year's event will be held at Our Lady of the Lake parish in northeast Seattle at 6:30pm. Tickets are $50/person. Reservations can be made at www.cabriniministry.org.

Mental Health & Wellness Ministry

DROP–IN ART GROUP Join us on the second and fourth Thursdays for a casual afternoon of creative arts and fellowship in a supportive, community atmosphere. No experience necessary! Next workshop is Thursday, January 14, Noon–2pm in Gallagher Center.

PIZZA & PROBLEM SOLVING COLLEGE SUPPORT GROUP takes place on the first Sunday of the month, 3- 4:30 pm in the St. James Cathedral Pastoral Outreach Center, 907 Columbia Street (patio entrance). Interested in support with navigating the stressful complications of college life? College students of all ages and backgrounds are welcome to discuss academic, social and emotional challenges. Next meeting is Sunday, February 7.

Information, Nancy Granger, 206-382-4269, ngranger@stjames-cathedral.org

YOUTH MINISTRY

YOUTH NIGHTS Sunday evenings from 6:30–8:30pm in the Pastoral Outreach Center. Open to 8th-12th grade students. Please join us for prayer, catechesis, and lively activities designed to integrate faith into everyday life. This week is devoted to fun, community building, and fellowship.

YOUTH CONFIRMATION We are launching a 10-week process beginning February 18. Sessions will be held on Thursday evenings from 6:30-8:30pm. Any youth who will turn 16 by May, 2016 are eligible to participate. Information meeting Thursday, January 21 at 6:30pm, Pastoral Outreach Center.

REDHAWK BASKETBALL GAME Saturday, January 23 at 7:00pm. Join us as we watch Seattle University take on University of Texas Rio Grande Valley. Contact Joe to reserve a ticket.

POVERTY SIMULATION Sunday, January 31. In lieu of Youth Night, the youth ministry community will participate in a poverty simulation experience facilitated by Seattle University between 2:00-5:00pm at Plymouth Church. Contact Joe to sign up.

QUESTIONS? Joe Cotton, 206-264-2082, jcotton@stjames-cathedral.org

OVERFLOW SHELTER NEEDS SUPPLIES We are currently looking for spray or can deodorant as well as cough drops, toothbrushes, disposable razors, and floss. You can drop off your donations at Coffee Hour after the morning Masses on Sundays as well as at the front office Monday-Friday, 9am-5pm. Thank you in advance!

Sacred Steps

Sacramental Celebrations at St. James

REST IN PEACE Please pray for the repose of the souls of *Elizabeth (Betsy) Rowley, Maureen Carleton, Thomas S. James, Jr., Thomas Davy,* and *Thomas Wilson.*

YOUNG ADULT MINISTRY

For parishioners in their 20s and 30s

TONIGHT! 3RD SUNDAY WINE AND CHEESE RECEPTION After the 5:30pm Mass on January 17, we'll have share some wine and cheese in the Rectory Parlors, just south of the Cathedral through the Archbishop Murphy Courtyard.

SPIRITUALITY THROUGH FILM Join us on Thursday, January 28 at 7pm to watch the 2011 Belgian film *The Kid with a Bike.* We'll explore the spirituality of this powerful movie with a discussion afterwards. There will be food! Meet in the Pastoral Outreach Center (907 Columbia St.).

Information, Tom Frasene, tfrasene@stjames-cathedral.org

Dome's Day

Marking the Centennial of the Collapse of the Great Dome and the Survival of St. James Cathedral

Tuesday, February 2, 2016 | 7:00pm | St. James Cathedral, Seattle

On February 2, 1916, just nine years after the dedication of St. James Cathedral, the great dome collapsed in a snowstorm. Images of the destruction made the news as far away as Honolulu and Philadelphia!

On the centennial of the disaster, we gather to look back on a never-to-be-forgotten day. With beautiful music, dramatic narrations, and lots of fun, we give thanks for the resilience and vision of the builders of the Cathedral, and for this wonderful building, which one-hundred years later continues to be a house of prayer for all people.

The program will last about an hour, and will be followed by a festive reception. All are welcome!

JOIN THE CELEBRATION

Music • Dramatic Narrations • Irish stepdance • Old-time hymns • History • Fun
A Kazoo Band • Ice cream social & hot cocoa • and so much more!

St. James Cathedral | 804 9th Ave | Seattle, WA 98104 | www.stjames-cathedral.org

The great calamity which has visited us in the destruction of the cathedral is a source of intense sorrow to us all, and while we feel greatly afflicted, still we must accept it from the hands of God, who will, in His own good time convert our sorrow into joy.

Bishop Edward J. O'Dea, February, 1916

Do good, be rich in good works, be generous, ready to share

1 TIMOTHY 6:18

SUNDAY GIVING AT ST JAMES CATHEDRAL

RESULTS THROUGH JANUARY 15

an

Total pledges received 870
% participation (out of 2,396 households) 36%
Participation goal 50%
Pledges needed to reach participation goal 337

Thank you to all who have turned in a pledge! If you have not yet done so, please help us reach our participation goal by dropping your pledge card in the basket today. You can participate EVEN IF YOU ARE UNABLE TO MAKE A FINANCIAL COMMITMENT by offering your gift of prayer!
If you prefer, you can make your pledge online at
www.stjames-cathedral.org.

Archdiocese of Seattle

MASS FOR LIFE

Tuesday, January 19, 2016
9:30 AM
Marcus Pavilion - St. Martin's University, Lacey

"Human life is always sacred, valuable and inviolable.
And as such, it must be loved, defended and cared for."
Pope Francis

Due to limited parking, carpools are encouraged.

Directions to campus and parking, www.seattlearchdiocese.org/CFF/Resources.aspx

March for Life at the Capitol Building in Olympia at Noon

Please schedule a time to meet with your legislators after the march.

Information, www.washingtonmarchforlife.org.

Sponsored by the Liturgy Office Chancery Operations Office of Catholic Faith Formation Archdiocese of Seattle

Transportation for St. James Cathedral parishioners will be provided.

Information or to reserve a seat on the van,
Suzanne Lee, slee@stjames-cathedral.org or 206-654-4640

CATHOLIC ADVOCACY DAY 2016

FEBRUARY 8TH

9:00AM TO 3:00PM • OLYMPIA, WA

Online registration begins November 9, 2015 at ipjc.org

Please register by January 18, 2016

For registration questions, call 206.223.1138 or email CatholicAdvocacyDay2016@ipjc.org

AGENDA

8:45-9:15: Registration
St. Michael Church, Olympia

Legislative Briefings

Mass

Legislative Appointment Preparation

12:30: Legislative Appointments

Follow Pope Francis, talk with your representatives!

**Lunch is on your own. A brown bag is suggested.*

Chartered bus for registered participants!

Free Will Offering

Multiple Departing Sites:
Bellevue, Bellingham, Burlington, Everett, Federal Way, Kirkland, Renton, Seattle, Tacoma, Vancouver

—Others TBA based on participants

Meet us at St. Michael Church for our program and a legislative briefing before going to scheduled appointments with your legislators at the capitol.

All parish members, staff, and Catholic organizations are invited to join us to ensure that the Gospel message to care for our brothers and sisters is heard in Olympia.

Catholic Advocacy Day is sponsored by:

Intercommunity Peace & Justice Center · Washington State Catholic Conference · Archdiocese of Seattle
Catholic Community Services/Catholic Housing Services of Western WA · Pierce County Deanery · St. Vincent de Paul

Celebrate the

Sacrament of Confirmation

at St. James Cathedral

ADULT CONFIRMATION

Adults are invited to participate in a 10-week preparation series for baptized Catholics who have not yet been confirmed.

This is a wonderful opportunity to reconnect with your faith, have your questions answered, and become part of a small community of other adults seeking Confirmation.

Sessions begin Wednesday, February 24, 6:30 – 8:30pm in Cathedral Place, and continue each Wednesday evening through early May.

For more information, or to register,
Rosanne Michaels, 206-654-4658,
rmichaels@stjames-cathedral.org

YOUTH CONFIRMATION

Any youth who will turn 16 by May, 2016 is eligible to participate in our 10-week Youth Confirmation program.

Sessions will be held Thursday evenings, 6:30-8:30pm beginning February 18. Please join us in the Pastoral Outreach Center on Thursday, January 21 at 6:30pm for an information meeting.

For more information, or to register,
Joe Cotton, 206-264-2082,
jcotton@stjames-cathedral.org

www.stjames-cathedral.org