Whoever wishes to come after me must take up his cross *(Matthew 16)*

Detail of East Apse Stained-glass window, St. James Cathedral. Hans Gottfried von Stockhausen, artist.

St. James Cathedral

Twenty-Second Sunday in Ordinary Time

August 28, 2011

ORDER OF CELEBRATION FOR THE TWENTY-SECOND SUNDAY IN ORDINARY TIME

OUT OF RESPECT FOR THE PRAYER OF OTHERS,
PLEASE TURN OFF ALL CELLULAR PHONES.

PRELUDE *These are the Holy Ten Commandments,* BWV 678 Bach

ENTRANCE *Take up your cross* OLD 100TH

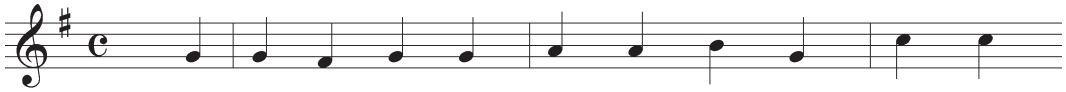

1. Take up your cross, the Sav - ior said, If you would
2. Take up your cross, let not its weight Fill your weak
3. Take up your cross, heed not the shame, And let your
4. Take up your cross, then, in his strength, And calm - ly
5. Take up your cross, and fol - low Christ, Nor think till

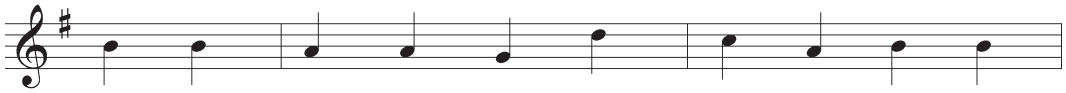

my dis - ci - ple be; Take up your cross with
spir - it with a - larm; His strength shall bear your
fool - ish heart be still; The Lord for you ac -
ev - 'ry dan - ger brave: It guides you to a
death to lay it down; For on - ly those who

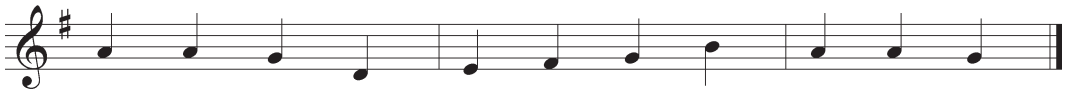

will - ing heart, And hum - bly fol - low af - ter me.
spir - it up, And brace your heart and nerve your arm.
cept - ed death Up - on a cross, on Cal - v'ry's hill.
bet - ter home And leads to vic - t'ry o'er the grave.
bear the cross May hope to wear the glo - rious crown.

PENITENTIAL RITE Vatican XVI/MacMillan

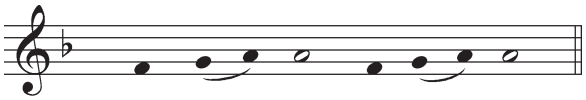

1 & 3. Ky - ri - e e - lei - son.

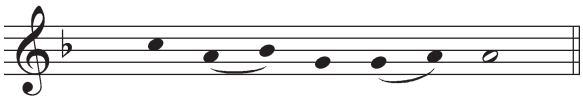

2. Chri - ste e - lei - son.

GLORIA (Sunday Evening) *Missa de angelis* chant, **No. 341 in red Worship Hymnal**

(All other Masses) to the tune LAUDA ANIMA

Glory be to God in heaven,
Songs of joy and peace we bring;
Thankful hearts and voices raising,
To creation's Lord we sing:
Lord, we thank you, Lord, we bless you,
Glory be to God our king.

Lamb of God who on your shoulders
Bore the load of this world's sin;
Only Son of God the Father,
You have brought us peace within:
Lord, have mercy, Christ, have mercy,
Now your glorious reign begin.

You, O Son of God, are holy,
You we praise with one accord;
None in heav'n or earth is like you,
Only you are Christ the Lord,
With the Father, and the Spirit,
Ever worshiped and adored. *(Text by Edwin LeGrice)*

LITURGY OF THE WORD

READINGS [*Jeremiah 20:7-9; Romans 12:1-2; Matthew 16:21-27*]

PSALM RESPONSE — Psalm 63 — Proulx

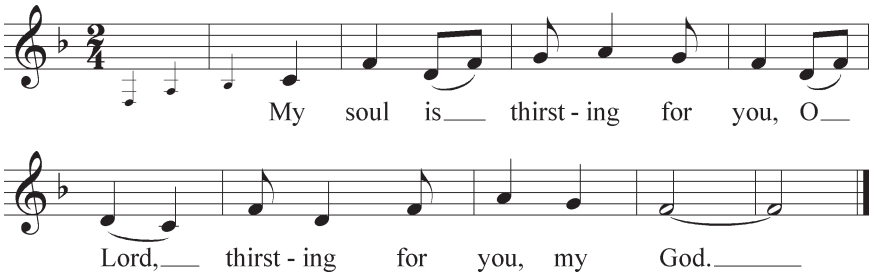

ALLELUIA — Vulpius

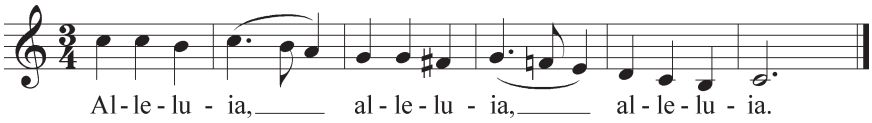

HOMILY — **Father Ignatius Ohno, SJ**

DISMISSAL OF THE CATECHUMENS AND CANDIDATES (10:00) — Litany of Saints

CREED No. 238

GENERAL INTERCESSIONS — Berthier

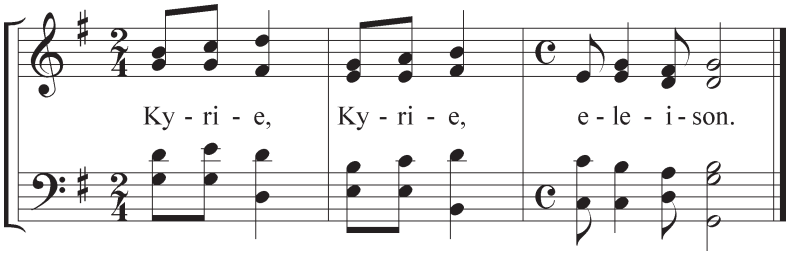

LITURGY OF THE EUCHARIST

PREPARATION OF THE GIFTS AND THE ALTAR

Offertory (10:00) — *Beati quorum via* — Herbolsheimer

Blessed are those whose way is blameless,
who walk in the law of the Lord.

SANCTUS

Corpus Christi Mass Proulx

Cantor, then All:

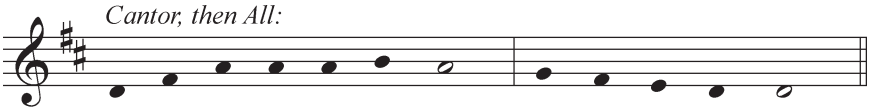

Ho - ly, ho - ly, ho - ly Lord, God of pow'r and might.

Choir: Heaven and earth are full of your glory.

Cantor, then All:

Ho - san - na in the high - est, in the high - est.

Choir: Blessed is he who comes in the name of the Lord.

Cantor, then All:

Ho - san - na in the high - est, in the high - est.

MEMORIAL ACCLAMATION

Corpus Christi Mass Proulx

Cantor, then All:

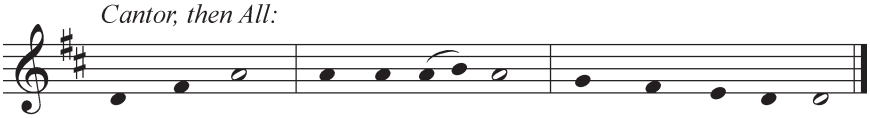

Christ has died, Christ is ri - sen, Christ will come a - gain.

AMEN

Corpus Christi Mass Proulx

All:

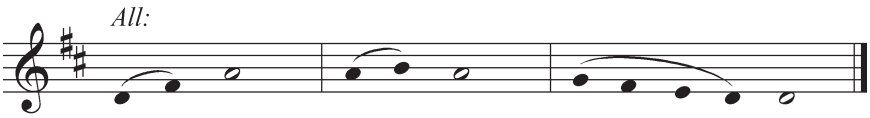

A - men, A - men, A - - - men.

LORD'S PRAYER No. 246

AGNUS DEI

Vatican XVIII/MacMillan

ALL:

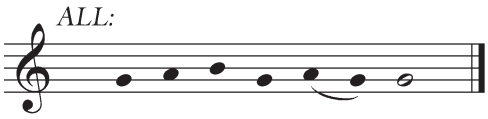

1, 2. mi - se - re - re no - bis.
3. do - na no - bis pa - cem.

COMMUNION

If anyone wishes to come after me, let them deny themselves and take up their cross and follow me.

(10:00) *Te Deum* William Schuman

When you return to your seat after receiving Holy Communion, **please kneel or be seated.** This is the norm for large assemblies in the Archdiocese of Seattle and we thank you for following our practice.

HYMN OF PRAISE *Here, O God, I come before thee* NEANDER

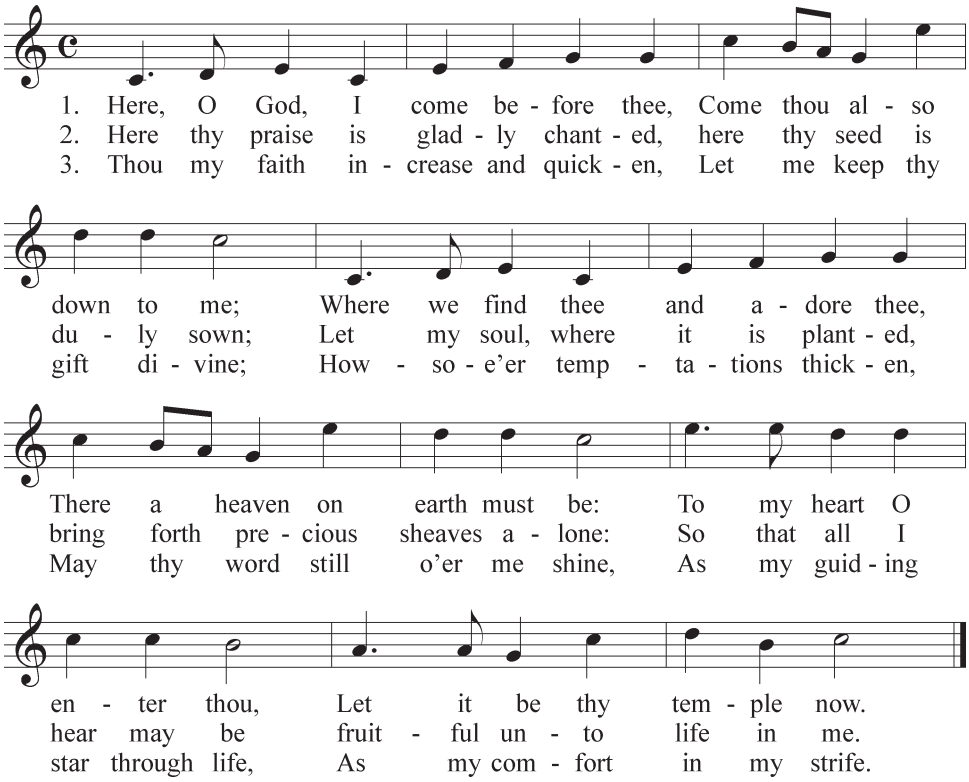

PROCESSION *Fugue in A minor*, BWV 543 Bach

PROCESSIONAL ICON OF CHRIST AND THE APOSTLES (PENTECOST). ACKNOWLEDGEMENTS: Psalm Response, Eucharistic Acclamations from *Corpus Christi Mass* by Richard Proulx, copyright © 1986 by GIA Publications Inc., Chicago, IL. Reprinted under OneLicense.net #A706828. All rights reserved. Alleluia and Intercessions Response by Jacques Berthier copyright © 1978, 1980, and 1981, Les Presses de Taizé (France), GIA Publications, Inc., Chicago, IL, exclusive agent. Reprinted under OneLicense.net #A706828. All rights reserved. P

ST. JAMES CATHEDRAL

The Most Reverend J. Peter Sartain, Archbishop of Seattle

PASTOR
The Very Reverend Michael G. Ryan

IN RESIDENCE
The Reverend David A. Brant
The Reverend Richard J. Ward

PASTORAL ASSISTANT for ADMINISTRATION
Lawrence N. Brouse (206-382-4280)

PASTORAL CARE MINISTRIES
John Simpson, Pastoral Care Minister (206-274-3173)
Beth Rose, Parish Mental Health Nurse (206-382-4269)

SOCIAL OUTREACH and ADVOCACY
Patty Bowman, Director (206-382-4515)
Suzanne Lee (206-654-4640)
Jim and Jill McAuliffe, Cathedral Kitchen (206-264-2091)

LITURGY
Corinna Laughlin, Pastoral Assistant for Liturgy (622-3559 x3996)
Brenda Bellamy, Bryan Long, John Marquez, Stephen Pace, sacristans

MUSIC MINISTRY (206-382-4874)
Dr. James Savage, Director of Music
Joseph Adam, Organist (206-382-4597)
Dr. Clint Kraus, Associate Organist; Director of Youth Music
Stacey Sunde, Music Assistant

FAITH FORMATION
Helen Oesterle, Director/RCIA (206-382-4514)
TerryAnn Bowen, "Welcome Back" & Confirmation (206-382-2018)
Marianne Coté, Youth & Family Ministry (206-382-4512)
Lita McBride, Children's Faith Formation (206-654-4658)
Theresa Van de Ven, Administrative Assistant (206-219-5822)

MINISTRY to IMMIGRANTS (206-382-4511)
Christopher J. Koehler, Director
Glenda Caldwell, ESL Specialist
Jim Hodges, Citizenship
Cecilia Erin Walsh, ESL Coordinator

STEWARDSHIP and DEVELOPMENT
Maria Laughlin, Director (206-382-4284)

PARISH OFFICE
Sister Mary Slater, SNJM, Bookkeeper (206-382-4564)
Peggy Behnken, Receptionist (206-622-3559)
Marilyn Maddeford, Administrative Assistant (206-622-3559 x3971)

WEDDINGS
Linda Carr, Wedding Office (206-622-3559 ext. 3979)
Bev Mauser, Louise Mennella, Wedding Coordinators

FACILITIES and GROUNDS
Dennis Morse, Facilities Manager (206-622-3559)

CELEBRATIONS of the SACRAMENTS

MASS

Sundays	8 - 10 - 12 & 5:30 pm
Weekdays	8:15 & 5:30 pm
Saturdays	8:15 & "Vigil" 5:30 pm

LITURGY of the HOURS Weekdays at 12:10 pm

VESPERS and BENEDICTION of the BLESSED SACRAMENT Sundays at 4:00 pm.

BAPTISM Communal celebrations are held monthly. A preparation program for parents and godparents is required. Please call the parish office for an appointment.

RECONCILIATION Saturdays, 4:00 - 5:00 pm. A communal celebration of the Sacrament of Reconciliation is celebrated four times yearly in preparation for Christmas and Easter.

MARRIAGE A formal program of marriage preparation over a period of several months is required, however, registered parishioners may begin the scheduling process 14 months in advance.

ANOINTING of the SICK A communal celebration is held regularly. In other situations (anticipated surgery, emergency) please call the parish office.

"TAIZÉ" ECUMENICAL PRAYER, Fridays at 6:30 pm.

TOURS of the CATHEDRAL Wednesdays at 1:00 pm, June through August. Groups of 6 or more may arrange a tour by calling Maria Laughlin, 206-382-4284

CATHEDRAL BOOKSTORE Open 11:00 am to 3:00 pm weekdays, after Masses on weekends. Call 206-382-4500 for information

ST. JAMES CATHEDRAL PARISH
804 Ninth Avenue, Seattle, WA 98104
Telephone: 206-622-3559 FAX: 206-622-5303
Website: www.stjames-cathedral.org
Emergency Number: 206-467-3049
Office Hours: Monday through Friday, 9:00 am - 5:00 pm

WELCOME, SUMMER VISITORS! *St. James is proud to welcome visitors from near and far throughout the summer months. Each week a drawing for a special Cathedral gift will be made from among all the visitor envelopes used. Please write your address on the visitor envelope provided in the pew and drop it with your offering into the collection basket. Thank you for adding to the power of our prayer by your presence in our midst today.* ***Last week, we had visitors from Cranston, RI; Caledonia, ON; Redondo Beach, CA; and many other places! The winner of our drawing was from Westminster, MD.***

FLOWERS AT THE ALTAR are in loving memory of Vilem Sokol. *Floral offerings are a wonderful way to remember a deceased loved one, celebrate an anniversary, or give thanks for a prayer that has been answered. If you have been inspired to give thanks with flowers, please contact Peggy Behnken at 206-654-4650 or pbehnken@stjames-cathedral.org.*

SUMMER CHOIR sings at the 12:00 Noon Sunday Mass during the month of August and is open to anyone who wishes to "make a joyful noise" and who is able to rehearse just before the Mass. This spirit-filled, music-filled, prayer-filled opportunity is open to any and all singers: young & old; trained & untrained; small voice & big voice; in-tune & in-some-other-tune singer; visitors & parishioners; travelers & locals; first time & long time—all are welcome! Rehearsals are Sundays of August, 11:15am, at the Choir Room in Cathedral Place; enter up stairway on Terry Avenue.

CATHEDRAL CHOIR OPENINGS. The Cathedral Choir has openings for basses and tenors with excellent sight-reading skills and a love for the liturgical music of the church. *Information*, musicoffice@stjames-cathedral.org or 206 372 4784.

LOW GLUTEN HOSTS Have you been diagnosed with Celiac disease or gluten intolerance? The Cathedral is investigating the possibility of offering special hosts which have been approved by the Church, and shown to be safe for celiac sufferers by the Center for Celiac Research. We are trying to get a sense of how many would take advantage of these special hosts, if offered. Please e-mail Corinna Laughlin at claughlin@stjames-cathedral.org or phone 206-622-3559, extension 3996, if you would be interested in participating, and please indicate which Mass you usually attend.

PARISH REMEMBRANCE *Throughout the year, because we are the Cathedral Church, we remember in prayer at Mass and Vespers each of the parishes and missions of the Archdiocese of Seattle on a Sunday near their feast day.* This week we remember in prayer the parishes of St. Monica in Mercer Island, St. Augustine in Oak Harbor, and St. Mary of the Valley in Monroe.

CHILDREN'S FAITH FORMATION Registration will be on September 11 and 18 in Cathedral Hall after the 10 am and 12 noon Masses. Faith Formation sessions will begin on September 25. We strongly encourage you to register before the opening of classes so that your child will be all set and ready to be in class on the first day. *Information*, Lita McBride, 206-654-4658; Theresa Van de Ven, 206-219-5822.

JUSTFAITH Are you interested in exploring the social justice tradition of your faith? Do you want to know more about the spiritual journey of Francis of Assisi, Mother Theresa, Oscar Romero and the prophets? Did you participate in the Living the Gospel series and want to take those issues a step further? Consider taking part in JustFaith, an intensive program that explores Catholic Social Teaching, the church's "best kept secret." The program includes readings, videos, conversations about challenging topics, face-to-face encounters with the poor, and an investigation into the intersection of spirituality and Christian activism. JustFaith changes people; those people change the world! An information night will be held Tuesday, September 6 at 6:30pm. *Information*, Patty Bowman, 206-382-4515, pbowman@stjames-cathedral.org.

ESL ADVISORY BOARD If you want to make a difference in the lives of refugees and immigrants, and can commit to a few hours per month, we want you! The ESL advisory board advocates for immigration reform, raises funds, evaluates the program, helps plan, and provides general program oversight. We meet on the third Tuesday of each month from 6:00 to 7:30pm. We ask for a commitment of two years. *Information*: Chris Koehler, 206-382-4511 or ckoehler@stjames-cathedral.org

ARE YOU INTERESTED IN LEARNING MORE ABOUT THE CATHOLIC CHURCH AND/OR BECOMING CATHOLIC? You are invited to participate in the RCIA, a process of initiation into the Catholic community of faith. It is a process which encompasses the study of Scripture, Catholic teaching, and Christian values—the development and deepening of a life of prayer and action—all with the support and involvement of the parish community. You can learn more by going to www.stjames-cathedral.org/RCIA. A new inquiry session will begin Wednesday, September14 at 7:00 pm in Cathedral Place, second floor. *Information*, Helen Oesterle, 206-382-4514, hoesterle@stjames-cathedral.org,

ARE YOU A CATHOLIC WHO HAS BEEN AWAY FROM THE CHURCH? Our Welcome Back program provides a safe place, in the company of others who are also examining their faith, to ask questions about returning to regular church attendance, returning to the sacraments, and to learn about changes in the church. The sessions are offered on Mondays, September 12 through December 5, 7:00-9:00pm on 2nd floor Cathedral Place. Classes are offered without any obligation. *Information*, TerryAnn Bowen 206-382-2018 or tbowen@stjames-cathedral.org.

Sacred Steps

Sacramental Celebrations at St. James

PLEASE PRAY FOR THE REPOSE OF THE SOULS of *Vilem Sokol* and *Michael Swofford*.

DO YOU HAVE A CHILD WHO IS: at least 7 years old seeking Baptism in the Catholic Church? Or, at least 7 years old baptized in another Christian tradition seeking full communion in the Catholic Church? Or, at least 9 years old, baptized Catholic and needs to prepare for First Holy Communion? Please call for information about RCIA Adapted for Older Children, designed to teach children who fall within these guidelines about our Catholic faith and to prepare them for the Sacraments of Initiation. *Information and registration*, TerryAnn Bowen tbowen@stjames-cathedral.org or 206-382-2018.

SUMMER TOURS Our last tour of the summer will be at 1:00pm on August 31. This is a great opportunity to share your Cathedral with out-of-town guests. No reservations are necessary; gather in the west vestibule.

HELP FEED THE HUNGRY Operation Nightwatch is an ecumenical Christian ministry providing hot meals and shelter referrals to 150-200 homeless people every night. St. James parishioners cook and serve dinner at the Nightwatch Center three times a month. We need food donors for the 1st and 3rd Tuesdays. Items we could use include the following: frozen meat for the main meal, sandwich meats, sliced cheese, bread, condiment packets, hot sauce, cookies and desserts, sandwich bags, paper plates, large containers of drink mixes, and kitchen cleaning supplies. You can purchase items for the homeless while you do your weekly shopping. Leave your donations marked Operation Nightwatch in the Cathedral Hall kitchen after Masses on Sunday, or deliver them to the Parish Office before 4:00 pm on the 1st and 3rd Tuesdays. *Information*, Mary Nichols maryonichols@hotmail.com or 206-420-8788. To learn more about Operation Nightwatch, go to www.seattlenightwatch.org.

HOW WOULD YOUR LIFE BE DIFFERENT IF YOU LEARNED HOW TO LISTEN BETTER TO YOURSELF AND TO OTHERS WHILE ALSO GROWING CLOSER TO GOD? It can change your life. It can change our world. Come to Cabrini Information Night, Monday, September 12, 7:00pm-8:30pm St. James Cathedral Place, Room 1E&W. The 20 weekly classes begin mid-October and run through mid-March. *Information*, Cabrini Ministry Training, 206-760-0583, ext 4, www.cabriniministry.org or info@cabriniministry.org

We welcome our visitors

WELCOME, SUMMER VISITORS!

St. James is glad to welcome visitors from near and far throughout the summer months. Each week this summer, a page in the bulletin will offer some historic and artistic highlights of St. James Cathedral. ***This week, we highlight the Cathedral's striking west façade.***

In addition, each week a drawing for a special Cathedral gift will be made from among all the visitor envelopes used. Please write your address on the visitor envelope provided in the pew and drop it with your offering into the collection basket. Thank you for adding to the power of our prayer by your presence today.

St. James is the Cathedral Church for the Catholic Archdiocese of Seattle. It is also a parish church for a large and vital community. Noted for its beautiful liturgies and its extensive outreach to the poor, the Cathedral also serves the city of Seattle as an important gathering place, a crossroads for learning, and a center for the arts.

Built in 1907, St. James Cathedral is an impressive Italian Renaissance-style building whose twin towers soar to a height of 167 feet. St. Frances Xavier Cabrini, the first American citizen to be canonized, worshiped in the Cathedral in its early years. In 1994, a nationally acclaimed restoration and renovation completely renewed the beauty of this beloved Seattle landmark, transforming it into a dynamic space for the celebration of the Church's liturgy as well as for ecumenical, cultural, and civic events.

Artistic highlights of St. James include magnificent ceremonial bronze doors and tabernacle by German artist Ulrich Henn; an award-winning Shrine to the Blessed Virgin Mary; and a large collection of stained glass by renowned artists Charles Connick and Hans Gottfried von Stockhausen. The Cathedral Chapel is home to a remarkable 15th-century Renaissance altarpiece by Neri di Bicci.

St. James Cathedral is also a vibrant parish community of more than 2,400 households, coming from more than 180 ZIP codes around the entire Puget Sound region.

The CATHEDRAL'S WEST FAÇADE

As it stands facing the earthly city, St. James Cathedral offers a vision of the heavenly city. In 1907, when the Cathedral was dedicated, St. James *was* Seattle's skyline, visible from all parts of the city. Today, the Cathedral stands in the heart of an ever-growing urban center. But it still extends an invitation to the city to enter and experience a foretaste of the heavenly city. The 167-foot towers are a visible reminder of God's presence, and the six bells at the top of the south tower ring out a daily invitation to the entire community to come and see. As the inscription at the threshold of the Cathedral reminds us, this is DOMUS DEI, PORTA COELI - house of God, gate of heaven.

The black and gold window on the west facade, which dates from 1950, depicts Christ with words from St. John's Gospel: "I am the vine, you are the branches." The imagery is unusual in that Christ is flanked, not by the figures of saints or apostles, but by a fisherman and a lumberjack, representing the major industries of the Pacific Northwest in 1950. The window is a reminder that the Church must reach out with the love of Christ to the world of which it is a part.

In three niches on the west facade are limestone statues of saints. At the top is St. James "the Greater," patron of the Cathedral and of the Archdiocese of Seattle. Below are images of St. John Vianney (patron saint of parish priests - most of the priests of the Archdiocese of Seattle were ordained in the Cathedral) and of St. Frances Xavier Cabrini. Mother Cabrini, the first American citizen to be canonized, established schools, hospitals, and orphanages in Seattle, and prayed many times at St. James Cathedral.

Learn more about our Cathedral and take a virtual tour at ***www.stjames-cathedral.org/tour***

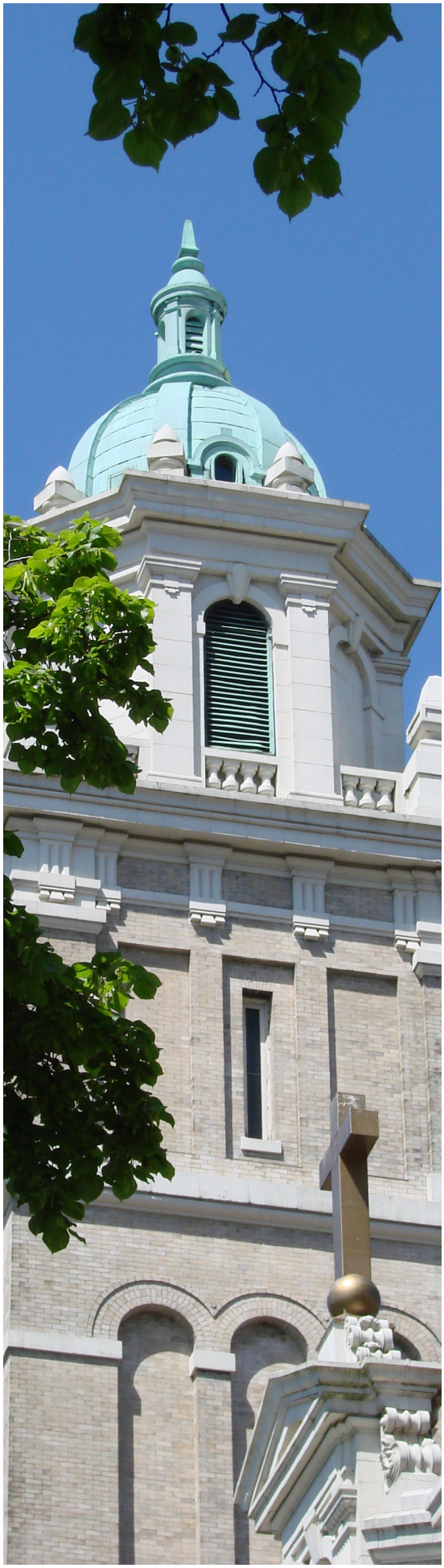

St. James Cathedral presents the 15th annual

Archbishop Hunthausen

Golf Tournament, Dinner & Auction

Supporting St. James Cathedral's outreach programs to children, the elderly & the homeless

Monday, September 19, 2011
Inglewood Golf & Country Club
Kenmore, Washington

Each year, this tournament provides *urgently needed* support to St. James Cathedral's outreach programs. This is a fun parish event and we invite you to be a part of it!

GOLFERS, register as a single player or put together a foursome. This is a rare opportunity to play a wonderful course! Shotgun start is at 12 Noon. (*$250 per golfer; $100 is tax-deductible*)

Golf registration includes
Golf Cart ✧ Tee Prizes ✧ Beverage Tickets
Box Lunch ✧ Benefit Dinner & Auction

EVERYONE can join in the fun by attending the *Archbishop Hunthausen Benefit Dinner & Auction*—a fun mini-auction and dinner at the beautiful clubhouse. Come on your own or reserve a table for you and friends. Cocktails and Silent Auction, 5:00pm; Dinner, 6:15pm. Note: an interest in golf is *not* required! (*$90 per person; $50 is tax-deductible*)

INDIVIDUAL OR CORPORATE SPONSORSHIPS at every level are needed. This is a great way to support St. James Cathedral and to advertise your business.

AUCTION ITEMS are also welcome. Do you have something fun or beautiful you'd like to share? *We are especially in need of gift certificates of all kinds.*

Information, Maria Laughlin, 206-382-4284
or visit **www.stjames-cathedral.org/golf**
for registration materials

Archbishop Hunthausen Charity Golf Tournament

St. James Cathedral • 804 Ninth Avenue • Seattle, Washington 98104
PHONE 206-382-4284 FAX 206-622-5303

PLAYER REGISTRATION

$250 per golfer; $100 is tax-deductible. Register as a single player or indicate other golfers with whom you'd like to play.

Please print

PLAYER #1

Name _____

Handicap _____

Address _____

City/State/ZIP _____

Phone _____

E-Mail _____

❑ Bill my VISA/Mastercard (circle one)
❑ Check Enclosed

_____
Name as it appears on Credit Card

_____
Credit card number

_____ $_____
Expiration date *Amount*

PLAYER #2

Name _____

Handicap _____

Address _____

City/State/ZIP _____

Phone _____

E-Mail _____

❑ Bill my VISA/Mastercard (circle one)
❑ Check Enclosed

_____
Name as it appears on Credit Card

_____
Credit card number

_____ $_____
Expiration date *Amount*

PLAYER #3

Name _____

Handicap _____

Address _____

City/State/ZIP _____

Phone _____

E-Mail _____

❑ Bill my VISA/Mastercard (circle one)
❑ Check Enclosed

_____
Name as it appears on Credit Card

_____
Credit card number

_____ $_____
Expiration date *Amount*

PLAYER #4

Name _____

Handicap _____

Address _____

City/State/ZIP _____

Phone _____

E-Mail _____

❑ Bill my VISA/Mastercard (circle one)
❑ Check Enclosed

_____
Name as it appears on Credit Card

_____
Credit card number

_____ $_____
Expiration date *Amount*

BENEFIT DINNER & AUCTION

Please print. The cost is $89 per person, of which $40 is tax-deductible

Name _____

Address _____

City/State/ZIP _____

Phone _____

E-Mail _____

❑ Bill my VISA/Mastercard (circle one)
❑ Check Enclosed

Name as it appears on Credit Card

_____

Credit card number _____

_____ $_____
Expiration date *Amount*