Peter said, "Lord, if it is you,
command me to come to you on the water." *(Matthew 14)*
Detail of Ceremonial Bronze Doors, St. James Cathedral. Ulrich Henn, artist

St. James Cathedral

Nineteenth Sunday in Ordinary Time

August 7, 2011

ORDER OF CELEBRATION FOR THE NINETEENTH SUNDAY IN ORDINARY TIME

OUT OF RESPECT FOR THE PRAYER OF OTHERS,
PLEASE TURN OFF ALL CELLULAR PHONES.

PRELUDE — "Cantilène" from *Suite brève* — Langlais

ENTRANCE — *How firm a foundation* — FOUNDATION

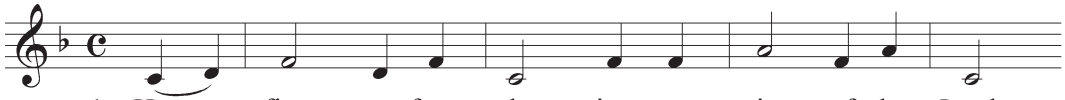

1. How firm a foun - da - tion, you saints of the Lord,
2. "Fear not, I am with you, O be not dis - mayed,
3. "When through the deep wa - ters I call you to go,
4. "The soul that on Je - sus still leans for re - pose,

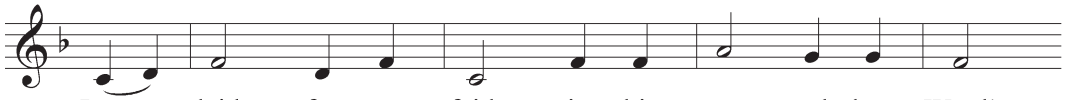

Is laid for your faith in his ex - cel - lent Word!
For I am your God, and will still give you aid;
The riv - ers of woe shall not you o - ver - flow;
I will not, I will not de - sert to its foes;

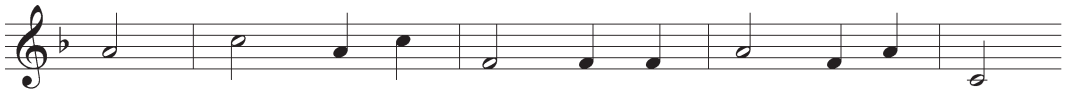

What more can he say than to you he has said,
I'll strength - en you, help you, and cause you to stand,
For I will be with you, your trou - bles to bless,
That soul, though all hell should en - deav - or to shake,

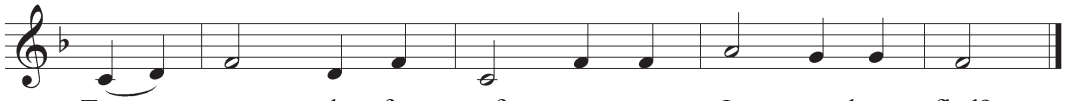

To you who for ref - uge to Je - sus have fled?
Up - held by my right - eous, om - nip - o - tent hand.
And sanc - ti - fy to you, your deep - est dis - tress.
I'll nev - er, no nev - er, no nev - er for - sake!"

PENITENTIAL RITE — Text of Confiteor at No. 231 — Vatican XVI/Lassus

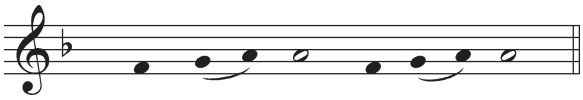

1 & 3. Ky - ri - e e - lei - son.

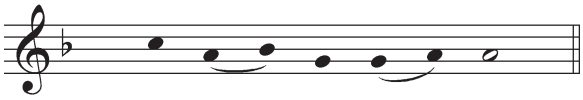

2. Chri - ste e - lei - son.

GLORIA

chant, adapt. Lee

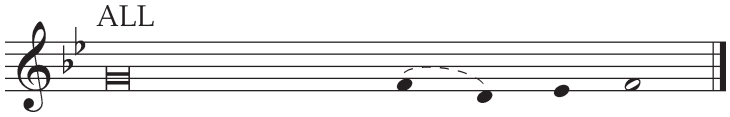

Glory to God in the highest,	and peace to God's	peo- ple	on	earth.
Lord God, heavenly King,	almighty God	and Fa-		ther.
We worship you,				
we give you thanks,	we praise you for	your glo-		ry.
Lord Jesus Christ,				
only Son of the Father,	Lord God,	Lamb	of	God,
you take away the sin of the world:	have	mer- cy	on	us.
You are seated at the right hand				
of the Father:	re-	ceive	our	prayer.
For you alone are the Holy One,				
you alone are the Lord,	you alone are the Most	High Je-	sus	Christ,
with the Holy Spirit,	in the glory of			
	God the Father,	A - -	-	men.

LITURGY OF THE WORD

READINGS No. 919

PSALM RESPONSE

Psalm 85

Herbolsheimer

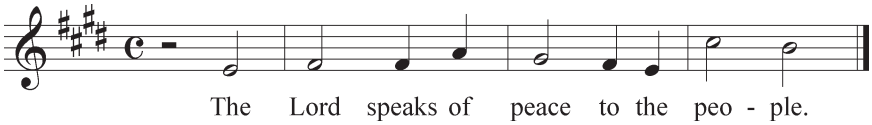

ALLELUIA

Berthier

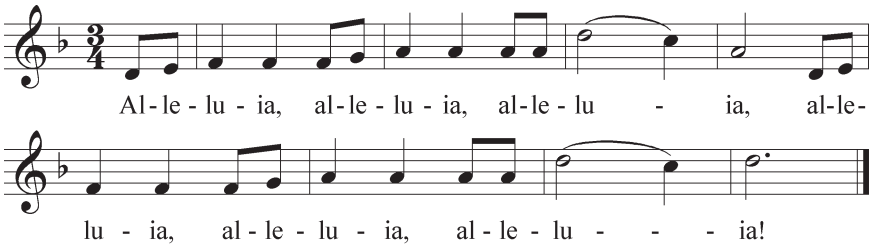

HOMILY

Father Michael G. Ryan

DISMISSAL OF THE CATECHUMENS AND CANDIDATES (10:00)

Litany of Saints

CREED No. 238

GENERAL INTERCESSIONS

Berthier

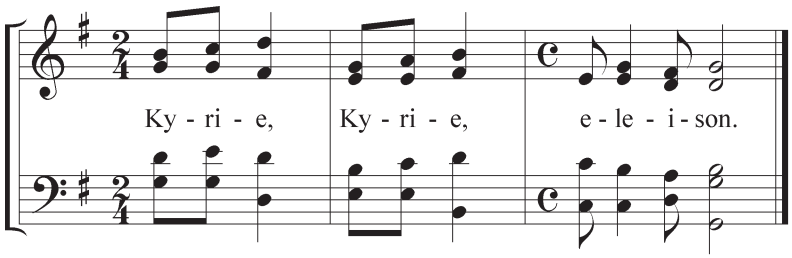

LITURGY OF THE EUCHARIST

PREPARATION OF THE GIFTS AND THE ALTAR

Offertory (10:00 & Noon)

Almighty and everlasting God — Gibbons

Almighty and everlasting God, mercifully look upon our infirmities, and in all our dangers and necessities, stretch forth thy right hand to help and defend us: through Christ our Lord. Amen.

SANCTUS

Corpus Christi Mass — Proulx

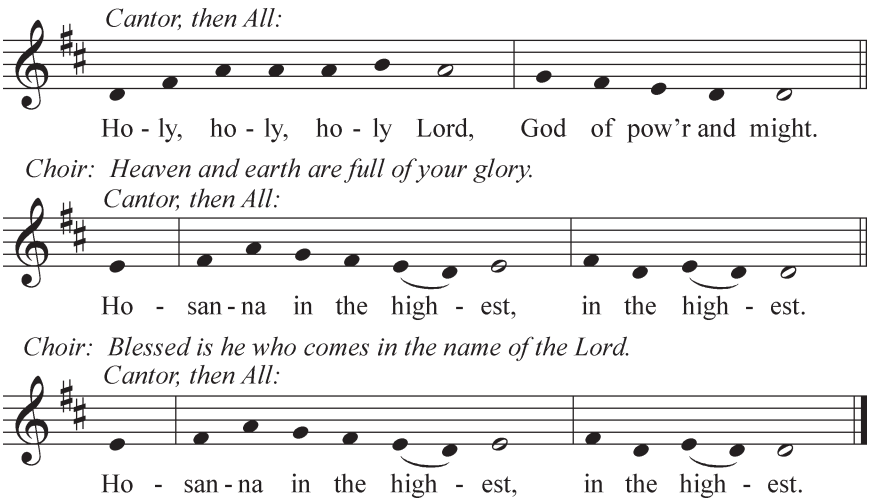

MEMORIAL ACCLAMATION

Corpus Christi Mass — Proulx

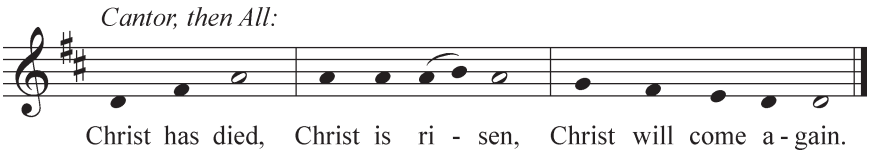

AMEN

Corpus Christi Mass — Proulx

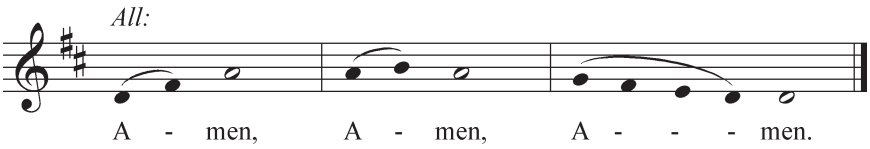

LORD'S PRAYER No. 246

AGNUS DEI

Vatican XVIII/Lassus

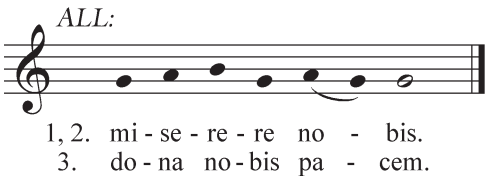

COMMUNION

The bread which I will give is my flesh for the life of the world.

(10:00 & Noon) *Pange lingua* Palestrina

Sing, my tongue, the Savior's glory,
Of his flesh the mystery sing;
Of the Blood, all price exceeding,
Shed by our immortal King,
Destined for the world's redemption,
From a noble womb to spring.

Word made Flesh, the bread of nature
By His word to Flesh He turns;
Wine into His Blood He changes,
What though sense no change discerns?
Only be the heart in earnest,
Faith her lesson quickly learns. Amen.

When you return to your seat after receiving Holy Communion, **please kneel or be seated.** This is the norm for large assemblies in the Archdiocese of Seattle and we thank you for following our practice.

HYMN OF PRAISE

Be still, my soul FINLANDIA

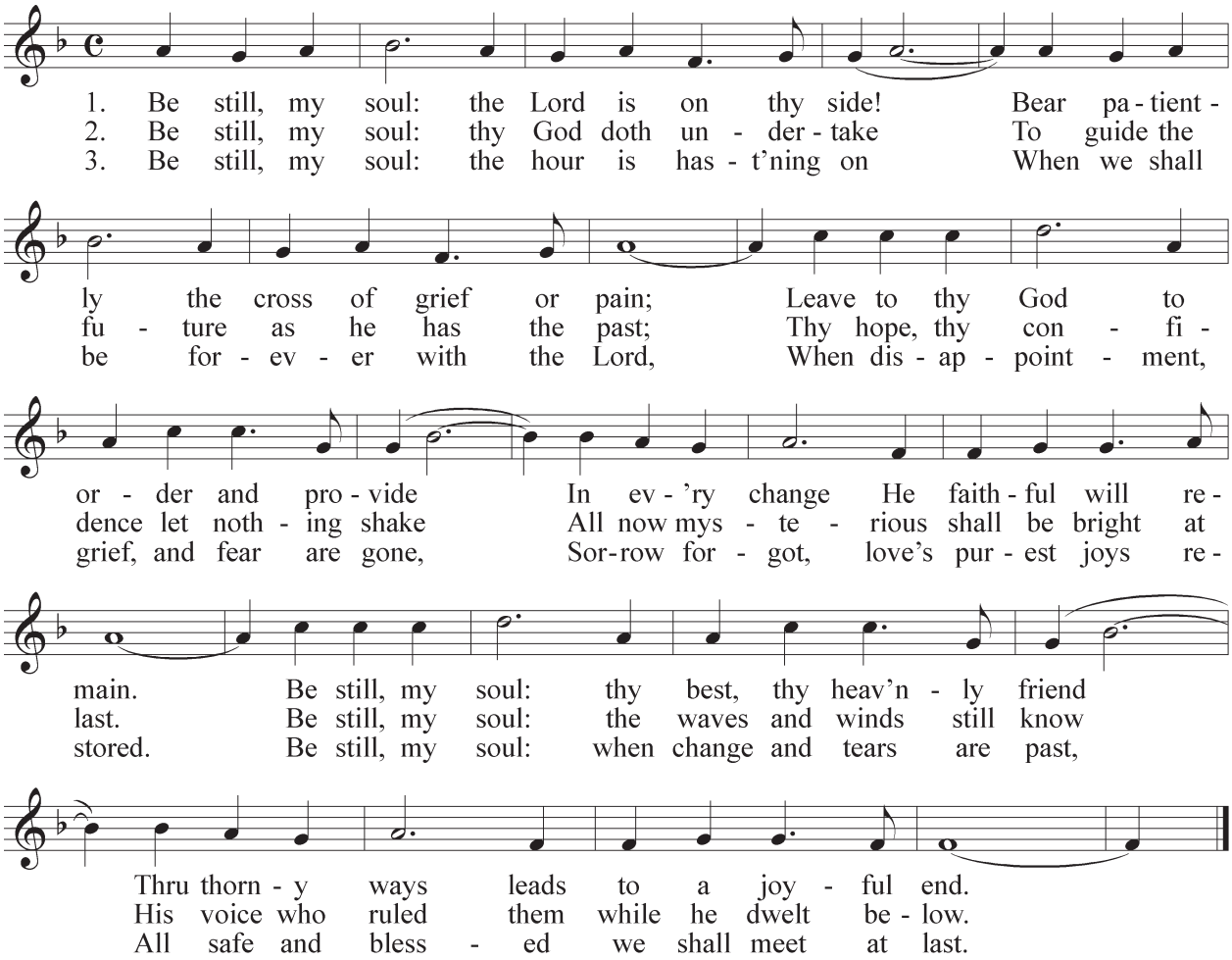

PROCESSION

Carillon-Sortie Mulet

PROCESSIONAL ICON OF CHRIST AND THE APOSTLES (PENTECOST). ACKNOWLEDGEMENTS: Eucharistic Acclamations from *Corpus Christi Mass* by Richard Proulx, copyright © 1986 by GIA Publications Inc., Chicago, IL. Reprinted under OneLicense.net #A706828. All rights reserved. Alleluia and Intercessions Response by Jacques Berthier copyright © 1978, 1980, and 1981, Les Presses de Taizé (France), GIA Publications, Inc., Chicago, IL, exclusive agent. Reprinted under OneLicense.net #A706828. All rights reserved. Psalm Response from *St. James Mass for Peace* copyright © 1983 by Bern H. Herbolsheimer. Reprinted with permission. All rights reserved.

ST. JAMES CATHEDRAL

The Most Reverend J. Peter Sartain, Archbishop of Seattle

PASTOR
The Very Reverend Michael G. Ryan

IN RESIDENCE
The Reverend David A. Brant
The Reverend Richard J. Ward

PASTORAL ASSISTANT for ADMINISTRATION
Lawrence N. Brouse (206-382-4280)

PASTORAL CARE MINISTRIES
John Simpson, Pastoral Care Minister (206-274-3173)
Beth Rose, Parish Mental Health Nurse (206-382-4269)

SOCIAL OUTREACH and ADVOCACY
Patty Bowman, Director (206-382-4515)
Suzanne Lee (206-654-4640)
Jim and Jill McAuliffe, Cathedral Kitchen (206-264-2091)

LITURGY
Corinna Laughlin, Pastoral Assistant for Liturgy (622-3559 x3996)
Brenda Bellamy, Bryan Long, John Marquez, Stephen Pace, sacristans

MUSIC MINISTRY (206-382-4874)
Dr. James Savage, Director of Music
Joseph Adam, Organist (206-382-4597)
Dr. Clint Kraus, Associate Organist; Director of Youth Music
Stacey Sunde, Music Assistant

FAITH FORMATION
Helen Oesterle, Director/RCIA (206-382-4514)
TerryAnn Bowen, "Welcome Back" & Confirmation (206-382-2018)
Marianne Coté, Youth & Family Ministry (206-382-4512)
Lita McBride, Children's Faith Formation (206-654-4658)
Theresa Van de Ven, Administrative Assistant (206-219-5822)

MINISTRY to IMMIGRANTS (206-382-4511)
Christopher J. Koehler, Director
Glenda Caldwell, ESL Specialist
Jim Hodges, Citizenship
Cecilia Erin Walsh, ESL Coordinator

STEWARDSHIP and DEVELOPMENT
Maria Laughlin, Director (206-382-4284)

PARISH OFFICE
Sister Mary Slater, SNJM, Bookkeeper (206-382-4564)
Peggy Behnken, Receptionist (206-622-3559)
Marilyn Maddeford, Administrative Assistant (206-622-3559 x3971)

WEDDINGS
Linda Carr, Wedding Office (206-622-3559 ext. 3979)
Bev Mauser, Louise Mennella, Wedding Coordinators

FACILITIES and GROUNDS
Dennis Morse, Facilities Manager (206-622-3559)

CELEBRATIONS of the SACRAMENTS

MASS

Sundays	8 - 10 - 12 & 5:30 pm
Weekdays	8:15 & 5:30 pm
Saturdays	8:15 & "Vigil" 5:30 pm

LITURGY of the HOURS Weekdays at 12:10 pm

VESPERS and BENEDICTION of the BLESSED SACRAMENT Sundays at 4:00 pm.

BAPTISM Communal celebrations are held monthly. A preparation program for parents and godparents is required. Please call the parish office for an appointment.

RECONCILIATION Saturdays, 4:00 - 5:00 pm. A communal celebration of the Sacrament of Reconciliation is celebrated four times yearly in preparation for Christmas and Easter.

MARRIAGE A formal program of marriage preparation over a period of several months is required, however, registered parishioners may begin the scheduling process 14 months in advance.

ANOINTING of the SICK A communal celebration is held regularly. In other situations (anticipated surgery, emergency) please call the parish office.

"TAIZÉ" ECUMENICAL PRAYER, Fridays at 6:30 pm.

TOURS of the CATHEDRAL Wednesdays at 1:00 pm, June through August. Groups of 6 or more may arrange a tour by calling Maria Laughlin, 206-382-4284

CATHEDRAL BOOKSTORE Open 11:00 am to 3:00 pm weekdays, after Masses on weekends. Call 206-382-4500 for information

ST. JAMES CATHEDRAL PARISH
804 Ninth Avenue, Seattle, WA 98104
Telephone: 206-622-3559 FAX: 206-622-5303
Website: www.stjames-cathedral.org
Emergency Number: 206-467-3049
Office Hours: Monday through Friday, 9:00 am - 5:00 pm

WELCOME, SUMMER VISITORS! *St. James is proud to welcome visitors from near and far throughout the summer months. Each week a drawing for a special Cathedral gift will be made from among all the visitor envelopes used. Please write your address on the visitor envelope provided in the pew and drop it with your offering into the collection basket. Thank you for adding to the power of our prayer by your presence in our midst today.* ***Last week, we had visitors from Katy, TX; Land O'Lakes, FL; Franklin, TN, and many other places! The winner of our drawing was from Uxbridge, MA.***

FLOWERS IN THE CATHEDRAL are from the Saturday weddings of Heidi Craig and Fernando Garcia; and of Mylinh Truong and Bayley Le. *If you would like to donate flowers, contact Peggy Behnken at 206-654-4650 or pbehnken@stjames-cathedral.org.*

WESTERN BAROQUE FESTIVAL CONCERT TONIGHT Sunday, August 7, 8:00 pm. The Western Baroque Music Festival faculty will present a concert featuring works by Telemann, Dornel, Chauvon, Hotteterre and Forqueray in conjuction with their 2011 workshop now held in Seattle. *Information* www.stjames-cathedral.org/music. Advance passes are available from the Early Music Guild, 206-325-7066.

SUMMER CHOIR We are pleased to welcome members of the Chancel Choir of St. Charles Borromeo, Tacoma, Elly Racek, director, who are joining our Summer Choir today. Summer Choir sings at the 12:00 Noon Sunday Mass during the month of August and is open to anyone who wishes to "make a joyful noise" and who is able to rehearse just before the Mass. This spirit-filled, music-filled, prayer-filled opportunity is open to any and all singers: young & old; trained & untrained; small voice & big voice; in-tune & in-some-other-tune singer; visitors & parishioners; travelers & locals; first time & long time—all are welcome! Rehearsals are Sundays of August, 11:15 am, at the Choir Room in Cathedral Place; enter up stairway on Terry Avenue.

SUMMER FILM FESTIVAL—"GET LOW" Join us on Tuesday, August 9 for the third film of our summer series. This film tells the Depression-era story of Felix, a recluse who stages his own funeral while he is still alive so he can hear what people say about him. It is a film about life, death, reconciliation and relationships with others. Starring Robert Duvall, Sissy Spacek and Bill Murray (Rated PG-13). Cathedral Place, 2nd floor at 7:00pm. Popcorn and lemonade will be provided and you are welcome to bring your favorite movie treats. *Information*, Helen Oesterle 206-382-4514 or hoesterle@stjames-cathedral.org.

PARISH REMEMBRANCE *Throughout the year, because we are the Cathedral Church, we remember in prayer at Mass and Vespers each of the parishes and missions of the Archdiocese of Seattle on a Sunday near their feast day.* This week we remember in prayer the parishes of St. Philomena in Des Moines, St. Lawrence in Raymond, and St. Pius X in Mountlake Terrace.

JUSTFAITH Are you interested in exploring the social justice tradition of your faith? Do you want to know more about the spiritual journey of Francis of Assisi, Mother Theresa, Oscar Romero and the prophets? Did you participate in the Living the Gospel series and want to take those issues a step further? Consider taking part in JustFaith, an intensive program that explores Catholic Social Teaching, the church's "best kept secret." The program includes readings, videos, conversations about challenging topics, face-to-face encounters with the poor, and an investigation into the intersection of spirituality and Christian activism. JustFaith changes people; those people change the world! Information night Wednesday August 10, 6:30pm in the Pastoral Outreach Center. *Information*, Patty Bowman, 206-382-4515, pbowman@stjames-cathedral.org.

CHOIR CAMP During the week of August 15-19, you are invited to join, pray and sing with the choristers of the Schola Cantorum Choir Camp at daily morning prayer in the chapel, 9:15 am, and at weekday Masses - Wednesday and Thursday at 12:10pm.

WOULD YOU LIKE TO LEARN MORE ABOUT YOUR CATHOLIC FAITH WHILE ALSO HELPING OUT ANOTHER PERSON? We continue to have many new inquirers coming to participate in our Christian Initiation process to learn more about the Catholic Church (RCIA). We need St. James parishioners to be companions with our new inquirers to help welcome them to our community. All training and support will be provided and the time commitment is reasonable-a minimum of 2 sessions a month (Wednesday evenings). Our next Sponsor Information Meeting is Wednesday, August 17, 7:00-9:00 pm. *Information*, Helen Oesterle at 206-382-4514 or www.stjames-cathedral.org/RCIA

UPCOMING ARCHDIOCESAN RETREATS AT THE PALISADES

For more information visit
www.seattlearchdiocese.org/palisades
or call 1-800-330-7622

PRIVATE RETREAT WEEKEND FOR WOMEN August 26-28; there will be Mass, spiritual direction, and lots of time to pray, walk the grounds, and read in the library (offered at a discounted rate!)

THE JOURNEY OF FAITH September 16-18; a faith sharing retreat for men, women and couples with an opportunity to practice *Lectio Divina* using that weekend's Scripture readings. Also lots of time to rest, reflect and encounter God.

A CONTEMPLATIVE RETREAT September 30-October 2; designed for persons practicing contemplative prayer; will be an opportunity to deepen one's practice and commitment to live a contemplative life focusing on reflections from Fr. Thomas Merton and James Finley.

CLASSICAL GUITAR CONCERT Mark Hilliard Wilson, Cathedral Guitarist, will present the annual summer guitar concert in the intimate acoustical setting of the Cathedral Chapel on Friday, August 26, 7:30 pm. Suggested donation $15, students and seniors pay as able. *Information* www.stjames-cathedral.org/music.

SUMMER TOURS During the summer months, June, July, and August, we offer a tour of the Cathedral each Wednesday at 1:00pm. This is a great opportunity to share your Cathedral with out-of-town guests. No reservations are necessary; gather in the west vestibule.

EMMAUS COMPANIONS are parishioners who are available during the weekend Masses and coffee hours to assist people who have come to the Cathedral in crisis or with special needs. We are looking for a few new people to join us in this important ministry of welcoming and presence. All that is needed is a listening ear and an open heart. Training and mentoring are provided. *Information*, Patty Bowman, 206-382-4515.

HELP FEED THE HUNGRY Operation Nightwatch is an ecumenical Christian ministry providing hot meals and shelter referrals to 150-200 homeless people every night. St. James parishioners cook and serve dinner at the Nightwatch Center three times a month. Food donors are needed for the 1st and 3rd Tuesdays. If you would like to become a monthly donor of sandwich meats, cheeses, desserts, plastic bags, paper plates, and drink mixes, or if your business would like to donate regularly, please contact Mary Nichols maryonichols@hotmail.com or 206-420-8788.

ESL ADVISORY BOARD If you want to make a difference in the lives of refugees and immigrants, and can commit to a few hours per month, we want you! The ESL advisory board advocates for immigration reform, raises funds, evaluates the program, helps plan, and provides general program oversight. We meet on the third Tuesday of each month from 6:00 to 7:30 PM. We ask for a commitment of two years. *Information*: Chris Koehler, (206) 382-4511 or ckoehler@stjames-cathedral.org

NEED PASTORAL CARE? Whether you are sick or homebound and in need of communion, or would like a CD of Sunday's Mass, or need the sacrament of the Anointing of the Sick, we can help! *Information* John Simpson, Pastoral Care Minister, 206-274-3173, jsimpson@stjames-cathedral.org.

HUNTHAUSEN DINNER AND AUCTION Save the date for this year's parish dinner and auction—Monday, September 19, 2011 at Inglewood Golf & Country Club in Kenmore. This is a fun parish event that raises much -neeeded funds to support our Cathedral Outreach Ministries. We are in special need of items for our auction—dinner gift certificates are especially welcome. *Information*, Maria Laughlin, 206-382-4284 or e-mail mlaughlin@stjames-cathedral.org or visit www.stjames-cathedral.org/golf.

We welcome our visitors

WELCOME, SUMMER VISITORS!

St. James is glad to welcome visitors from near and far throughout the summer months. Each week this summer, a page in the bulletin will offer some historic and artistic highlights of St. James Cathedral. ***This week, we highlight the image of Our Lady in the Cathedral Courtyard.***

In addition, each week a drawing for a special Cathedral gift will be made from among all the visitor envelopes used. Please write your address on the visitor envelope provided in the pew and drop it with your offering into the collection basket. Thank you for adding to the power of our prayer by your presence today.

St. James is the Cathedral Church for the Catholic Archdiocese of Seattle. It is also a parish church for a large and vital community. Noted for its beautiful liturgies and its extensive outreach to the poor, the Cathedral also serves the city of Seattle as an important gathering place, a crossroads for learning, and a center for the arts.

Built in 1907, St. James Cathedral is an impressive Italian Renaissance-style building whose twin towers soar to a height of 167 feet. St. Frances Xavier Cabrini, the first American citizen to be canonized, worshiped in the Cathedral in its early years. In 1994, a nationally acclaimed restoration and renovation completely renewed the beauty of this beloved Seattle landmark, transforming it into a dynamic space for the celebration of the Church's liturgy as well as for ecumenical, cultural, and civic events.

Artistic highlights of St. James include magnificent ceremonial bronze doors and tabernacle by German artist Ulrich Henn; an award-winning Shrine to the Blessed Virgin Mary; and a large collection of stained glass by renowned artists Charles Connick and Hans Gottfried von Stockhausen. The Cathedral Chapel is home to a remarkable 15th-century Renaissance altarpiece by Neri di Bicci.

St. James Cathedral is also a vibrant parish community of more than 2,400 households, coming from more than 180 ZIP codes around the entire Puget Sound region.

SEDES SAPIENTIAE, SEAT OF WISDOM

At the center of the Archbishop Murphy Courtyard on the south side of the Cathedral is the statue of *Sedes Sapientiae*—Mary, Seat of Wisdom. Mary has many titles—here, she is called "seat" or "throne" of wisdom because she holds Jesus, the Word made flesh, in her arms. For many years, this beloved image of Mary and her Son stood on the grounds of the Archdiocesan Seminary, St. Edward's in Kenmore, on the shores of Lake Washington. Every May, the seminarians would gather in front of this statue at the end of the day to sing a hymn in honor of the Blessed Virgin Mary. To the intercession of Mary, cradling God's own divine Wisdom, they entrusted the hopes and struggles of their day.

After St. Edward's Seminary closed in 1977, the statue was brought to St. James Cathedral. In 2006, the creation of the Archbishop Thomas J. Murphy Courtyard provided a beautiful setting for the well-loved image. Water flows from a hand-hewn source stone on the south side of the Cathedral, and gathers in a pool at Mary's feet. In the evening, the statue is gently illuminated, a reminder that Christ is the light of the world and the living water who alone can quench our thirst.

Learn more about our Cathedral and take a virtual tour at ***www.stjames-cathedral.org/tour***

During the summer months – June, July, and August – tours of the Cathedral are offered each Wednesday at 1:00pm. No reservations are required; simply gather in the West Vestibule.

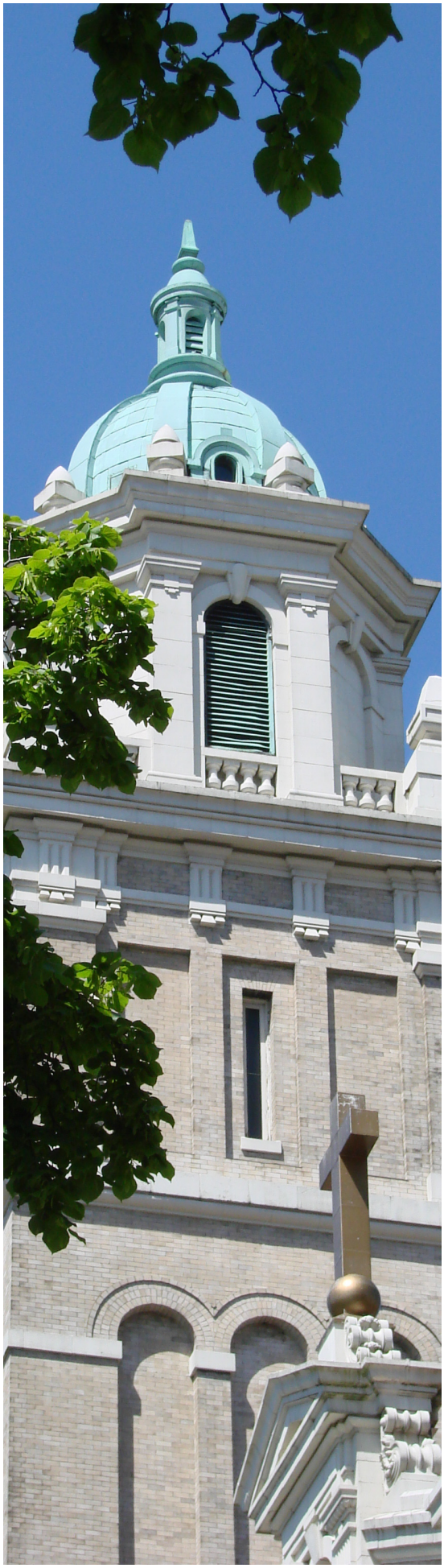

St. James Cathedral presents the 15th annual

Archbishop Hunthausen

Golf Tournament, Dinner & Auction

Supporting St. James Cathedral's outreach programs to children, the elderly & the homeless

Monday, September 19, 2011
Inglewood Golf & Country Club
Kenmore, Washington

Each year, this tournament provides *urgently needed* support to St. James Cathedral's outreach programs. This is a fun parish event and we invite you to be a part of it!

GOLFERS, register as a single player or put together a foursome. This is a rare opportunity to play a wonderful course! Shotgun start is at 12 Noon. (*$250 per golfer; $100 is tax-deductible*)

Golf registration includes
Golf Cart ✧ Tee Prizes ✧ Beverage Tickets
Box Lunch ✧ Benefit Dinner & Auction

EVERYONE can join in the fun by attending the *Archbishop Hunthausen Benefit Dinner & Auction*—a fun mini-auction and dinner at the beautiful clubhouse. Come on your own or reserve a table for you and friends. Cocktails and Silent Auction, 5:00pm; Dinner, 6:15pm. Note: an interest in golf is *not* required! (*$90 per person; $50 is tax-deductible*)

INDIVIDUAL OR CORPORATE SPONSORSHIPS at every level are needed. This is a great way to support St. James Cathedral and to advertise your business.

AUCTION ITEMS are also welcome. Do you have something fun or beautiful you'd like to share? *We are especially in need of gift certificates of all kinds.*

Information, Maria Laughlin, 206-382-4284
or visit **www.stjames-cathedral.org/golf**
for registration materials

Archbishop Hunthausen Charity Golf Tournament

St. James Cathedral • 804 Ninth Avenue • Seattle, Washington 98104
PHONE 206-382-4284 FAX 206-622-5303

PLAYER REGISTRATION

$250 per golfer; $100 is tax-deductible. Register as a single player or indicate other golfers with whom you'd like to play.

Please print

PLAYER #1

Name _____

Handicap _____

Address _____

City/State/ZIP _____

Phone _____

E-Mail _____

❑ Bill my VISA/Mastercard (circle one)
❑ Check Enclosed

_____
Name as it appears on Credit Card

_____
Credit card number

_____ $_____
Expiration date *Amount*

PLAYER #2

Name _____

Handicap _____

Address _____

City/State/ZIP _____

Phone _____

E-Mail _____

❑ Bill my VISA/Mastercard (circle one)
❑ Check Enclosed

_____
Name as it appears on Credit Card

_____
Credit card number

_____ $_____
Expiration date *Amount*

PLAYER #3

Name _____

Handicap _____

Address _____

City/State/ZIP _____

Phone _____

E-Mail _____

❑ Bill my VISA/Mastercard (circle one)
❑ Check Enclosed

_____
Name as it appears on Credit Card

_____
Credit card number

_____ $_____
Expiration date *Amount*

PLAYER #4

Name _____

Handicap _____

Address _____

City/State/ZIP _____

Phone _____

E-Mail _____

❑ Bill my VISA/Mastercard (circle one)
❑ Check Enclosed

_____
Name as it appears on Credit Card

_____
Credit card number

_____ $_____
Expiration date *Amount*

BENEFIT DINNER & AUCTION

Please print. The cost is $89 per person, of which $40 is tax-deductible

Name _____

Address _____

City/State/ZIP _____

Phone _____

E-Mail _____

❑ Bill my VISA/Mastercard (circle one)
❑ Check Enclosed

Name as it appears on Credit Card

_____

Credit card number _____

_____ $_____
Expiration date *Amount*