

The Lord God planted a garden in Eden, in the east
*West façade window, St. James Cathedral
Rambusch Studios, 1950*

ST. JAMES CATHEDRAL
The First Sunday of Lent
March 13, 2011

ORDER OF CELEBRATION FOR THE
FIRST SUNDAY OF LENT

OUT OF RESPECT FOR THE LITURGY WE ARE ABOUT TO CELEBRATE,
PLEASE TURN OFF YOUR CELLULAR PHONE.

A NOTE ON THE CHANTS: *This First Sunday of Lent is unusual in the Church's liturgy in that it draws on just one psalm, Psalm 91, for all the propers of the Mass — the introit, the gradual, the tract, the offertory, and the communion. Psalm 91, a prayer for God's protection and for the gift of new life, is particularly associated with the catechumenate. As we sing the refrain again and again during this Mass, we pray for those in our midst, and throughout the entire Church, who seek "life long and full" in the saving waters of baptism.*

INTROIT

Psalm 91 *Qui habitat in adiutorio Altissimi*

adapt. Stratman

Cantor: I give them life long and full,



and I show them my power to save, says the Lord.

PENITENTIAL RITE Text of Confiteor (I confess) at No. 231

chant, Vatican XVII



R. 1, 3, 4 Lord, have mer - cy.
R. 2 Christ, have mer - cy.

DISMISSAL TO THE CHILDREN'S LITURGY OF THE WORD (Noon)

OPENING PRAYER

LITURGY OF THE WORD

READINGS [*Genesis 2:7-9; 3:1-7; Romans 5:12-19; Matthew 4:1-11*]

GRADUAL PSALM

Psalm 91

adapt. Stratman

Cantor: I give them life long and full;

ALL: And I show them my power to save, says the Lord.

GOSPEL TRACT

Psalm 91

adapt. Stratman

HOMILY

Father David A. Brant

DISMISSAL OF THE ELECT (10:00)

adapt. Stratman

Cantor: I give them life long and full;

ALL: And I show them my power to save, says the Lord.

CREED No. 238 *chanted on one tone*
(10:00 and Sunday Evening)

Credo III

Presider Credo in unum Deum,
Schola Patrem omnipotentem factorem cæli et terræ,
visibilium omnium et invisibilium.

*We believe in one God,
the Father, the almighty,
maker of heaven and earth,
of all that is seen and unseen.*

ALL

Et in u - num Do - mi - num Je - sum Chri - stum,
Fi - li - um De - i u - ni - ge - ni - tum.

*We believe in one Lord,
Jesus Christ,
the only Son of God,*

Schola Et ex Patre natum ante omnia sæcula.

eternally begotten of the Father,

ALL

De - um de De - o, lu - men de lú - mi - ne,
De - um ve - rum de De - o ve - ro.

*God from God, Light from Light,
true God from true God,*

Schola Genitum, non factum, consubstantialem Patri:
per quem omnia facta sunt.

*begotten, not made,
one in being with the Father:
through him all things were made.*

ALL

Qui pro - pter nos hó - mi - nes et prop - ter no - stram
sa - lú - tem de - scén - dit de cæ - lis.

*For us and for our salvation
he came down from heaven:*

ALL BOW AT THE WORDS OF INCARNATION, SUNG BY THE SCHOLA:

Schola Et incarnatus est de Spiritu Sancto ex Maria Virgine,
et homo factus est.

*by the power of the Holy Spirit
he was born of the Virgin Mary,
and became man.*

ALL

Cru - ci - fí - xus é - ti - am pro no - bis
sub Pón - ti - o Pi - lá - to; pas - sus et se - púl - tus est.

*For our sake he was crucified
under Pontius Pilate;
he suffered, died, and was buried.*

Schola Et resurrexit tertia die, secundum Scripturas.

*On the third day he rose again
in fulfillment of the Scriptures;*

ALL

Et a - scén - dit in cæ - lum,
se - det ad déx - te - ram Pa - tris.

*he ascended into heaven and is seated
at the right hand of the Father.*

Schola Et iterum venturus est cum gloria,
judicare vivos et mortuos,
cuius regni non erit finis.

*He will come again in glory
to judge the living and the dead,
and his kingdom will have no end.*

ALL

Et in Spi - ri - tum San - ctum, Dó - mi - num et vi - vi - fi -
cán - tem: qui ex Pa - tre Fi - li - ó - que pro - cé - dit.

*We believe in the Holy Spirit,
the Lord, the giver of life, who proceeds
from the Father and the Son.*

Schola Qui cum Patre et Filio simul
adoratur et conglorificatur:
qui locutus est per prophetas.

*With the Father and the Son
he is worshiped and glorified.
He has spoken through the prophets.*

ALL

Et u - nam, san - ctam, ca - thó - li - cam
et a - pos - tó - li - cam Ec - clé - si - am.

*We believe in one holy catholic
and apostolic Church.*

Schola Confiteor unum Baptisma in remissionem peccatorum.

*We acknowledge one baptism
for the forgiveness of sins.*

ALL

Et ex - spe - cto re - sur - re - cti - o - nem mor - tu - o - rum.

*We look for the resurrection
of the dead,*

Schola Et vitam venturi sæculi.

and the life of the world to come.

ALL

A - - - - - men.

GENERAL INTERCESSIONS

Litany of Saints

Lord, we ask you, hear our prayer.

LITURGY OF THE EUCHARIST

PREPARATION OF THE ALTAR AND THE GIFTS

Offertory

Psalm 91

adapt. Stratman

SANCTUS

Vatican XVIII

*Holy, Holy, Holy Lord,
God of power and might.*

*Heaven and earth
are full of your glory.
Hosanna in the highest.*

*Blessed is he who comes
in the name of the Lord.
Hosanna in the highest.*

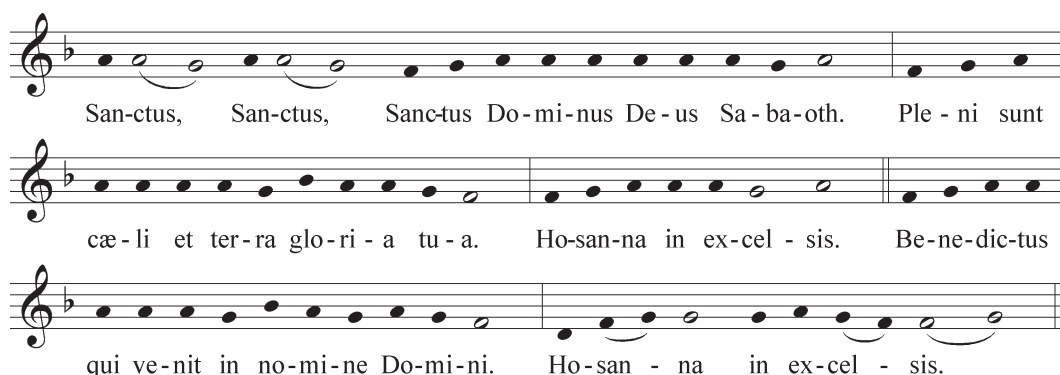

San-ctus, San-ctus, Sanc-tus Do-mi-nus De-us Sa-ba-oth. Ple-ni sunt
cæ-li et ter-ra glo-ri-a tu-a. Ho-san-na in ex-cel-sis. Be-ne-dic-tus
qui ve-nit in no-mi-ne Do-mi-ni. Ho-san-na in ex-cel-sis.

MEMORIAL ACCLAMATION

Proulx

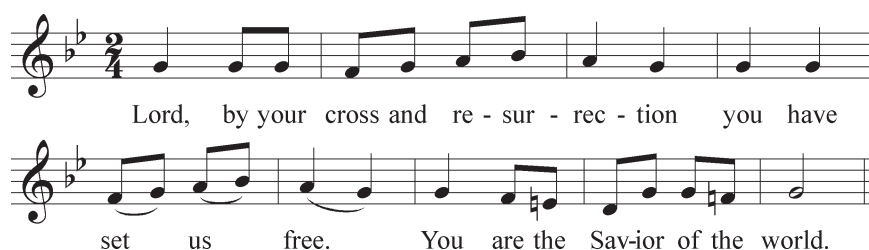

Lord, by your cross and re-sur-rec-tion you have
set us free. You are the Sav-ior of the world.

AMEN No. 350

chant

AGNUS DEI

Vatican XVII

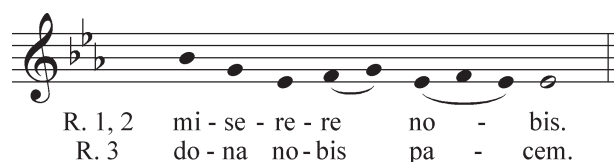

R. 1, 2 mi-se-re-re no-bis.
R. 3 do-na no-bis pa-cem.

COMMUNION

Psalm 91

adapt. Stratman

Cantor: I give them life long and full;

ALL: And I show them my power to save, says the Lord.

When you return to your place after receiving Holy Communion, please **KNEEL OR BE SEATED**. This is the norm for large assemblies in the Archdiocese of Seattle and we thank you for following our practice.

HYMN OF PRAISE No. 422

The glory of these forty days

ERHALT UNS HERR

PROCESSION

St. James Cathedral - Seattle

ST. JAMES CATHEDRAL

The Most Reverend J. Peter Sartain, Archbishop of Seattle

PASTOR

The Very Reverend Michael G. Ryan

IN RESIDENCE

The Reverend David A. Brant
The Reverend Richard J. Ward

PASTORAL ASSISTANT for ADMINISTRATION

Lawrence N. Brouse (206-382-4280)

PASTORAL CARE MINISTRIES

John Simpson (206-274-3173)

SOCIAL OUTREACH and ADVOCACY

Patty Bowman, Director (206-382-4515)
Suzanne Lee (206-654-4640)
Jim and Jill McAuliffe, Cathedral Kitchen (206-264-2091)
Rachael Ross, Administrative Assistant (206-903-4629)

LITURGY

Corinna Laughlin, Pastoral Assistant for Liturgy (622-3559 x3996)
Brenda Bellamy, Bryan Long, John Marquez, Stephen Pace, sacristans

MUSIC MINISTRY (206-382-4874)

Dr. James Savage, Director of Music
Joseph Adam, Organist (206-382-4597)
Dr. Clint Kraus, Associate Organist; Director of Youth Music
Stacey Sunde, Music Assistant
Ian Newhall, Coordinator of Special Projects

FAITH FORMATION

Helen Oesterle, Director/RCIA (206-382-4514)
TerryAnn Bowen, "Welcome Back" & Confirmation (206-382-2018)
Marianne Coté, Youth & Family Ministry (206-382-4512)
Lita McBride, Children's Faith Formation (206-654-4658)
Theresa Van de Ven, Administrative Assistant (206-219-5822)

MINISTRY to IMMIGRANTS (206-382-4511)

Christopher J. Koehler, Director
Glenda Caldwell, ESL Specialist
Jim Hodges, Citizenship
Cecilia Erin Walsh, ESL Coordinator
Lupita Gonzalez, ESL Coordinator

STEWARDSHIP and DEVELOPMENT

Maria Laughlin, Director (206-382-4284)

PARISH OFFICE

Sister Mary Slater, SNJM, Bookkeeper (206-382-4564)
Peggy Behnken, Receptionist (206-622-3559)
Marilyn Maddeford, Administrative Assistant (206-622-3559 x3971)

WEDDINGS

Linda Carr, Wedding Office (206-622-3559 ext. 3979)
Bev Mauser, Louise Mennella, Wedding Coordinators

FACILITIES and GROUNDS

Dennis Morse, Facilities Manager (206-622-3559)

CELEBRATIONS of the SACRAMENTS

MASS

Sundays 8 - 10 - 12 & 5:30 pm
Weekdays 8:15 & 5:30 pm
Saturdays 8:15 & "Vigil" 5:30 pm

LITURGY of the HOURS Weekdays at 12:10 pm

VESPERS and BENEDICTION of the BLESSED SACRAMENT

Sundays at 4:00 pm.

BAPTISM Communal celebrations are held monthly. A preparation program for parents and godparents is required. Please call the parish office for an appointment.

RECONCILIATION Saturdays, 4:00 - 5:00 pm. A communal celebration of the Sacrament of Reconciliation is celebrated four times yearly in preparation for Christmas and Easter.

MARRIAGE A formal program of marriage preparation over a period of several months is required, however, registered parishioners may begin the scheduling process 14 months in advance.

ANOINTING of the SICK A communal celebration is held regularly. In other situations (anticipated surgery, emergency) please call the parish office.

"TAIZÉ" ECUMENICAL PRAYER, Fridays at 6:30 pm.

TOURS of the CATHEDRAL Wednesdays at 1:00 pm, June through August. Groups of 6 or more may arrange a tour by calling Maria Laughlin, 206-382-4284

CATHEDRAL BOOKSTORE Open 11:00 am to 3:00 pm weekdays, after Masses on weekends. Call 206-382-4500 for information

ST. JAMES CATHEDRAL PARISH

804 Ninth Avenue, Seattle, WA 98104
Telephone: 206-622-3559 FAX: 206-622-5303
Website: www.stjames-cathedral.org
Emergency Number: 206-467-3049
Office Hours: Monday through Friday, 9:00 am - 5:00 pm

WELCOME! *If you are a visitor to the Cathedral, we want you to know how welcome you are – whether you have come from another part of the country, from across the world, or simply from another parish here in the Archdiocese. Thanks, in part, to the generosity of visitors like you, we are able to celebrate the Church's liturgy here in a fitting and beautiful way. We are also able to offer a wide range of services to needy people living in the central district of our city.*

NEW IN THE BOOKSTORE Stop by the Cathedral Bookstore for a wide selection of readings, prayers, and meditations for the holy season of Lent. Also: brand new Cathedral scarves for the windy days of March!

AIDS CARE TEAM INFORMATION SESSION TODAY, Sunday, March 13 after the 10:00am Mass, 11:15-11:45 am, Pastoral Outreach Center, 907 Columbia. Come learn how you can join with other St. James parishioners to provide practical and emotional support to a person living with HIV/AIDS or MS, or to someone recovering from chemical addiction. Care Team Volunteer Training will be held the following weekend, Saturday, March 19 from 8:30am-5:00pm at the Multifaith Works, 115 16th Avenue, Seattle. *Information* Suzanne Lee, 206-654-4640 or slee@stjames-cathedral.org.

HANDEL'S ANTHEMS Saturday, March 19 and Sunday, March 20, 2011 8:00pm. Seattle Pro Musica, a Cathedral Resident Ensemble, performs Handel's great setting of the Vesper Psalm *Dixit Dominus*, as well as his *Chandos Anthem No. 8* and *Utrecht Jubilate Deo*. Karen P. Thomas, Music Director. *Information*, 206-781-2766 or www.seattlepromusica.org.

HANDEL'S ESTHER Saturday, March 26, 8:00pm. St. James Cathedral is hosting what promises to be a world-class performance of Handel's great musical retelling of the story of the Hebrew Queen Esther. The story is as current as today's news, the music is Handel at his *Messiah* best. Stephen Stubbs, one of the world's great lutenists and a Resident Artist at St. James will conduct. *Information* pacificmusicworks.org. For special reduced parish passes, call 206-382-4874.

ATTENTION, MICROSOFT EMPLOYEES The parish is beginning a software project to upgrade to Windows 7 and Office 2010. We are looking for Microsoft employees who would be willing to help with donations of software. *Information*, Ian Newhall, inewhall@stjames-cathedral.org.

MASS AND RECEPTION WITH ARCHBISHOP SARTAIN

Join other South Seattle Deanery parishes as we welcome our new Archbishop with a special Mass and reception on Friday, April 8 at Holy Family Church (9622 20th Ave. SW, Seattle, 98106) Mass will begin at 6:30pm. All are welcome.

PARISH REMEMBRANCE *Throughout the year, because we are the Cathedral Church, we remember in prayer at Mass and Vespers each of the parishes and missions of the Archdiocese of Seattle on a Sunday near their feast day. This week we remember in prayer the parishes of St. Patrick in Seattle and Tacoma, and St. Patrick Mission in Dockton.*

Sacred Steps

Sacramental Celebrations at St. James

CONGRATULATIONS AND GOD'S BLESSINGS to *Christine Santoni* and *Michael Huber*, married in the Cathedral on Saturday, March 5. Please pray for them as they begin their new lives together.

RITE OF RECEPTION INTO FULL COMMUNION IN THE CATHOLIC CHURCH Last weekend we celebrated the Rite of Reception for Full Communion into the Catholic Church with *Kyle Bryan*, *Osmond Montoya*, *Jeff Petersen*, and *Niko Weddle*. They made a Profession of Faith and celebrated the sacraments of Eucharist and Confirmation, and now join us as full members of our Catholic Christian family. We welcome them with great joy!

A SPECIAL INVITATION FOR OUR 20-40 YEAR-OLD FRIENDS Please join us for an opportunity to create space at the end of a busy week for time with God and with other young adults in our community: Fridays of Lent with Contemplative Prayer and Fellowship. Prayer is at 6:30pm to 7:15pm in the Cathedral followed by a Lenten "simple supper" and fellowship. To assure adequate servings for the simple supper, please RSVP your commitment to attend no later than Wednesday, March 16 to TerryAnn Bowen 206-382-2018 or tbowen@stjames-cathedral.org. Dates for the Lenten Prayer and simple supper are: March 11, 18, and 25; April 1, 8, and 15.

THE SOCIETY OF ST VINCENT DE PAUL thanks cathedral parishioners for their generous donations. During February we made a total of 62 visits to our low-income neighbors. Your contributions allowed us to forestall 38 evictions; feed 21 families; supply 12 households with clothes, furniture and house wares; help five families with utilities, and provide budget advice to one family. We actively seek new members. *Information*, Rob Millar, 206-954-8902 or Tammy Bendix, 206-595-9158.

THE SOLANUS CASEY CENTER, our parish's drop-in center for homeless and low-income people, is looking for volunteers to help with hospitality, resource referral, and ministry of listening and presence. The center currently serves approximately 300 persons per month, but we can't do this important work without the help of dedicated volunteers. The center is open Monday, Wednesday and Friday afternoons from 1-4pm. Come and learn more about the center, at an Information Night Monday, March 14, at 7:00 pm in the Pastoral Outreach Center. *Information*, Patty Bowman, 206-382-4515, pbowman@stjames-cathedral.org.

JOURNEY OF THE ELECT

Beginning this week, those preparing to be baptized at the Easter Vigil (our newly *Elect*) are wearing brown or red robes while attending Mass and other liturgies in the cathedral. This helps them to know, in a concrete way, that they have entered a new and significant stage in their final preparations for Easter. It also anticipates another significant moment that will take place when they emerge from the baptismal waters at the Easter Vigil and change into white robes. Seek them out in our midst and, if possible, introduce yourself to them after Mass. Let them know you are praying for them and looking forward to Easter when they will join us at the Eucharistic table.

LENTEN PRAYER PARTNERS FOR THE ELECT The Church tells us that it is the *entire* parish's responsibility to support and welcome those preparing for baptism this Easter. One of the many ways you can do this is to become a prayer partner for one of our Elect. You are asked to pray everyday for him/her during Lent, asking for God's blessings and guidance. Also, notes and cards will be collected during Holy Week to be given to the Elect before Easter. Prayer cards are available at the place of prayer located in the north aisle of the west nave of the Cathedral (where you can also learn more about each of them in our Book of the Elect), in the bookstore, and in Cathedral Hall during Sunday morning hospitality. You can also meet our Elect by going to our parish website: www.stjames-cathedral.org Your prayers make a difference!!! *Information* Helen Oesterle, 206-382-4514, hoesterle@stjames-cathedral.org

CALLED TO PROTECT FOR PARENTS AND FAMILIES

The Archdiocese is offering Safe Environment Training for parents and families on Saturday, March 15 at 7:00pm, at St. Alphonsus Church, 5816 15th Ave NW, Seattle. *Please note that this training does not satisfy the Archdiocesan requirement for new employees or for volunteer service.* *Information*, Elizabeth Falzone, 206-622-3559, ext. 3977

As we enter the desert of Lent together, Jesus shows us that to live fully the life God has given us, we must obey the Commandments and follow the Holy Spirit. Just as we are called to care for the gift of our eternal life, we are also called to care for the gift of God's creation. Catholic Relief Services' Operation Rice Bowl supports agriculture programs in Haiti and around the world that teach farmers effective and ecologically sensitive growing methods which allow them to get the most out of their land while preserving it for future generations. For more information on Haiti, refer to your Rice Bowl calendar or visit CRS online at orb.crs.org/countries/haiti/.



The Way of the Cross

St. James Cathedral has been given a set of Stations of the Cross, which will hang in the Cathedral each year during the season of Lent. The stations are the work of Joan Brand-Landkamer.

Joan Brand-Landkamer began work on these stations many years ago, completing them in the fall of 2009. She used “found objects” from the beach near her home in Ocean Shores—wood, rope, and wire—to create a contemporary interpretation of the centuries-old devotion of the Stations of the Cross.

Joan’s previous work for the Cathedral, an extensive set of icons, drew on the tradition of Russian and Ethiopian iconography. The Stations are quite different, and were inspired by the work of Georges Rouault, the 20th-century French artist, and in particular his series of engravings entitled *Miserere*. In Joan’s words, “I stood on the shoulders of Rouault, the master.”

Rouault originally created the drawings that make up *Miserere* during World War I, but for various reasons their publication was delayed until 1947. The series speaks powerfully of human suffering and betrayal, and includes a number of images of the suffering Christ, juxtaposed with images of suffering humanity: corrupt judges and politicians, fools, prostitutes and prisoners. “Form, colour, harmony... oasis or mirage for the eyes, the heart, or the spirit,” wrote Rouault in his preface to the volume; “Jesus on the cross will tell you better than I.”

Rouault’s drawings are dark, intense, emotional, thoroughly modern and thoroughly Catholic. Art critic Anthony Blunt wrote of *Miserere*, “That he is a fervent Catholic is obvious from some of his works and certainly deducible from all of them, even from the least evidently religious. But he is a Catholic reacting to the peculiar conditions of the 20th century.... When he paints the crucified Christ it is not as a remote event in the past or as a traditional symbol, but as the expression of a faith which he believes can still move mountains.” Rouault himself said, “My only ambition is to be able someday to paint a Christ so moving that those who see him will be converted.”

Though Rouault never created a series of Stations of the Cross, his introspective style and focus on the suffering Christ blends perfectly with the traditional devotion, which challenges our complacency and calls us to action.

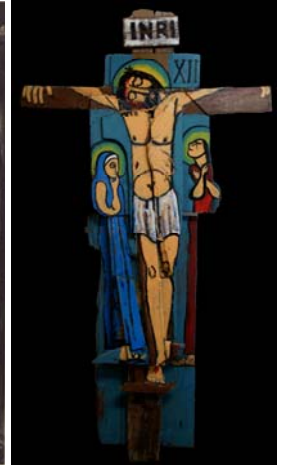
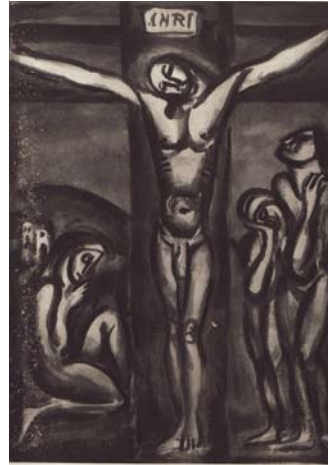

An etching by Georges Rouault, above, inspired Station XII



Two cruel faces from Georges Rouault's *Miserere* are echoed in Station XI, Jesus is Nailed to the Cross.

STATIONS OF THE CROSS AT ST. JAMES

The Stations of the Cross are prayed Mondays after 12:10pm Midday Prayer, Wednesdays after 5:30pm Mass, and Fridays after 8:15am Mass (except First Fridays). Father Ryan will pray the Stations with the children of the parish on Sunday, April 3 following the Noon Mass.

OTHER PRAYER OPPORTUNITIES DURING LENT

Each Friday during Lent, we have a Lenten Holy Hour from Noon until 1:00pm. The holy hour includes Adoration of the Blessed Sacrament, Liturgy of the Hours, Rosary, and prayer in silence.



St. James Cathedral's Sixth Annual

HEALTH FAIR

Healthy People—Healthy Planet

Sunday, March 27, 2011

11:00 am to 2:00 pm in Cathedral Hall

Our health and the health of our environment are intimately connected. This year's Health Fair continues our focus on how, by being responsible stewards of one, we can also be caring and effective stewards of both.

More than twenty-five local health, environmental and government organizations will be on hand to demonstrate and speak to you about our health and the health of our environment, and show how those areas are connected. Join us in Cathedral Hall for a chance to collect valuable information and ask questions. Bring family and friends!

A sample of the exhibit topics:

American Lung Association • Dental Health • Earth Ministry • Poison Control • several chiropractors, naturopaths and massage therapists • Blood pressure screening • Naturopathic medicine • Local hospital participation • and much more!

*"The frog does not drink up the pond in which he lives."
Native American proverb*

Sponsored by St. James' Health and Healing Ministry & the Environmental Justice Group



Cathedral Blood Drive

Wednesday, April 12, 2011
Pastoral Outreach Center

12:00 Noon to 6:00pm (*closed 3:00–3:45pm*)

Your Community Blood Center

Puget Sound Blood Center is an independent, volunteer-supported, nonprofit community resource. It is a key link in the healthcare network, providing blood, tissue and specialized laboratory services in Western Washington and across the Northwest. Blood Center physicians offer 24-hour consultation to the medical community on transfusion and transplantation medicine issues, and provide valuable education aimed at improving patient care.

Who needs blood?

Most of us will require a blood transfusion at some point in our lifetimes. To meet the transfusion needs of patients in our community, at least 900 people must donate blood through the Puget Sound Blood Center every weekday.

Who can donate blood?

Most people can donate blood. Those who are at least 18 years old and weigh at least 110 pounds may donate blood every 56 days. Those 16 or 17 may donate with a signed Blood Center permission slip; there is no upper age limit. Some health conditions or medications may temporarily or permanently prevent people from donating blood.

Help save a life—sign up to donate!

Sign up at coffee hour on 3/27, 4/3, and 4/10. Sign-ups are also available after Saturday 5:30pm Mass on 3/26, 4/2, and 4/9.

Or contact John Simpson to find out more: jsimpson@stjames-cathedral.org, 206-274-3173.

At left: St. Luke the Physician. *Madonna & Child with Saints* (detail), Neri di Bicci, ca. 1456

Sponsored by St. James Cathedral's Health and Healing Ministry