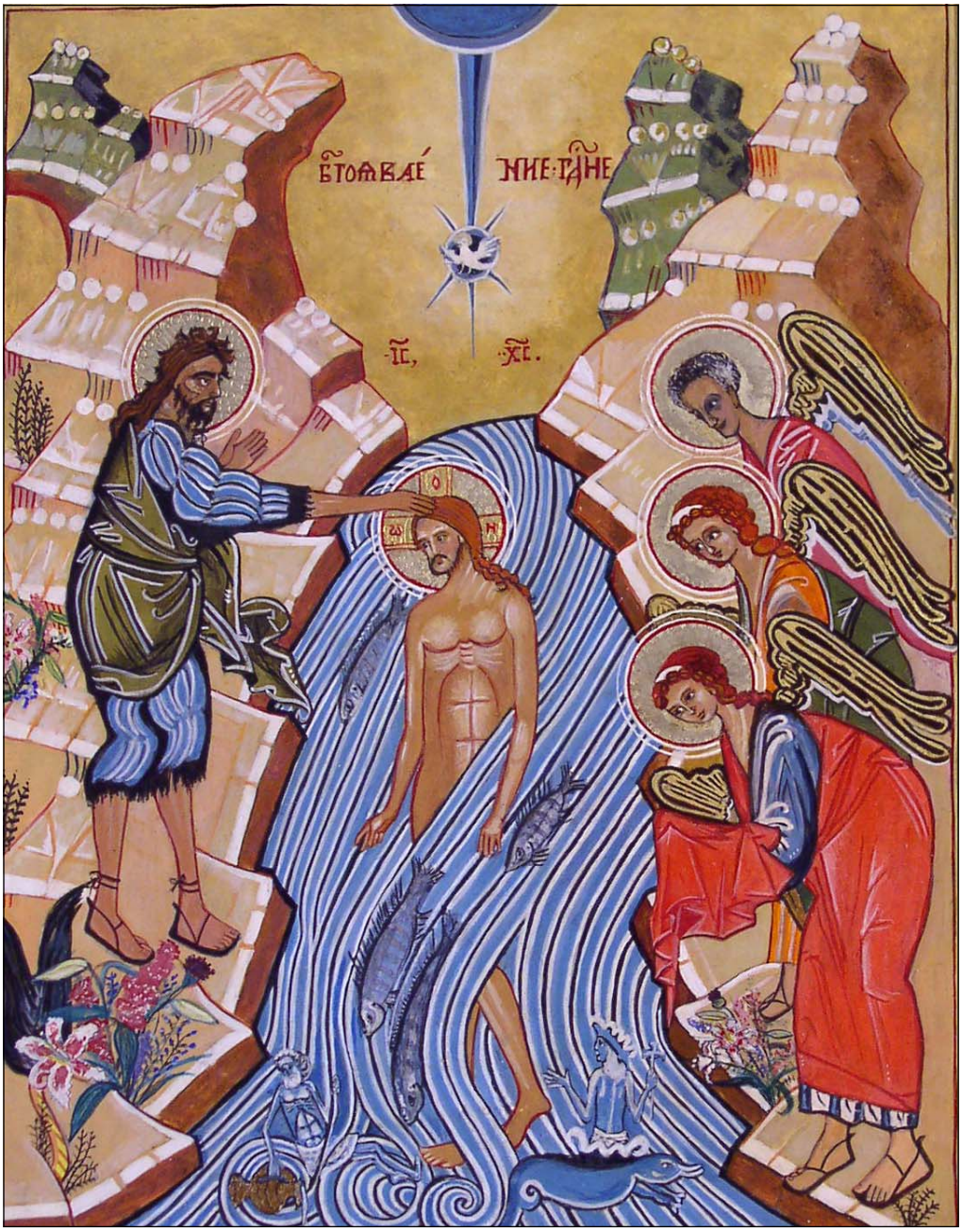

This is my beloved Son with whom I am well pleased.

Icon of the Baptism of the Lord. Joan Brand-Landkamer, Cathedral Iconographer

St. James Cathedral

The Baptism of the Lord

January 11, 2009

This letter appeared in last week's bulletin and is reprinted this week for the benefit of those who were not able to be here.

St. James Cathedral

Dear Friends,

We will remember December of 2008! It was the Advent of the Deep Freeze, the Christmas of the Great Snow. Never in my memory have we had weather so icy and cold that we had a nearly empty Cathedral on the last two Sundays of Advent. Christmas was better, but attendance was only about half of what it has been in past years. For those of you who were unable to be here, I can well imagine how disappointed you were. Many of you, I'm sure, watched the Midnight Mass from St. James on television but that's a poor substitute for being here in person. Another reminder of what an important part the community plays in our life and worship….

Any way you cut it, Seattle is a unique place. Only in Seattle would city officials take to the airwaves to assure people that the major arterials would be kept open for the benefit of those going to the football game on December 21 (making it clear that that was the *only* reason people should consider going out!). Only in Seattle! Despite that, a significant number of you did feel safe (and adventurous!) enough to make the trek to the Cathedral on that Sunday from all over the region. You came from Capitol Hill, Beacon Hill, and Rainier Valley; from Montlake and Mountlake Terrace, Magnolia and Madison Park; from North Bend, Newcastle, Preston, Issaquah, Bellevue, Squak Mountain, Federal Way, Shoreline, Sammamish, and Kenmore, and a whole lot of other places. I was impressed!

And I felt very badly for the hundreds and hundreds of you who couldn't possibly get here. Some of you let us know through calls and e-mails how much you missed being with the community during days when being together, and praying together, and celebrating together in the Cathedral are the high point of your year.

I would have to confess to you that, for me, those days were an important learning time. If you know me at all, you know that I kind of like being on top of things and that I expect things to go as planned! Well, God used those days to teach me a little about my limits: about resignation, acceptance, and patience, gently reminding me that I wasn't in charge (!) and that I ought, therefore, to relax a bit and let go. In a wonderful way, God turned those days from being the winter of my discontent into the winter of my discovery. It may not have been a lesson I was thrilled about getting, but I have no doubt it was one I needed.

I know you won't take offense if I gently remind those of you who were unable to be here on those Advent Sundays or on Christmas to send in your offering, or put it in the collection basket next Sunday. As you might expect, dramatically reduced attendance resulted in drastically reduced collections. The actual shortfall for those two Advent Sundays and Christmas (compared with last year) was $50,000! As you know, we depend on every dollar to meet our payroll and program expenses, as well as to maintain the Cathedral and other parish buildings.

Here's a closing thought for those of you who weren't here for Christmas. Go to our wonderful website (www.stjames-cathedral.org) and take a look at the beautiful albums of photographs of the Christmas celebrations. Why, you can even read the Christmas homily if you have the inclination. And the patience!

Blessings for the New Year for you and your families.

Fr. Rick Nyquist

ORDER OF CELEBRATION FOR THE BAPTISM OF THE LORD

Out of respect for the liturgy we are about to celebrate, please turn off your cellular phone, watch alarm, or pager.

CELEBRATION OF THE SACRAMENT OF BAPTISM (Noon)

PRELUDE — *Soul, adorn thyself with gladness*, BWV 654 — Bach

INTROIT (10:00) — *This is my beloved Son* — Nystedt

He was still speaking, when lo, a bright cloud overshadowed them,
and a voice from the cloud said:
"This is my beloved Son with whom I am well pleased; hear him."

ENTRANCE — *When Jesus comes to be baptized* — WINCHESTER NEW

1. When Jesus comes to be baptized,
He leaves the hidden years behind,
The years of safety and of peace,
To bear the sins of humankind.

2. The Spirit of the Lord comes down,
Anoints the Christ to suffering,
To preach the word, to free the bound,
And to the mourner, comfort bring.

3. He will not quench the dying flame,
And what is bruised he will not break,
But heal the wound injustice dealt,
And out of death his triumph make.

4. Our everlasting Father, praise,
With Christ, his well-beloved Son,
Who with the Spirit reigns serene,
Untroubled Trinity in One.

PRESENTATION OF THE CHILDREN TO BE BAPTIZED (Noon)

SPRINKLING RITE — Hurd

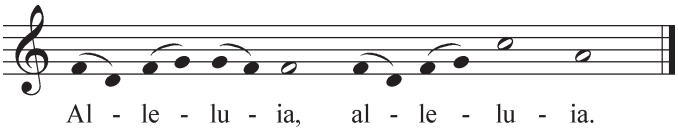

DISMISSAL TO THE CHILDREN'S LITURGY OF THE WORD (Noon)

GLORIA — LAUDA ANIMA

Glory be to God in heaven,
Songs of joy and peace we bring,
Thankful hearts and voices raising,
To creation's Lord we sing:
Lord, we thank you, Lord, we bless you,
Glory be to God our King.

Lamb of God who on your shoulders
Bore the load of this world's sin,
Only Son of God the Father,
You have brought us peace within:
Lord, have mercy, Christ, have mercy,
Now your glorious reign begin.

You, O Son of God, are holy,
You we praise with one accord;
None in heav'n or earth is like you,
Only you are Christ the Lord,
With the Father, and the Spirit,
Ever worshipped and adored. (Text: Edwin Le Grice)

LITURGY OF THE WORD

READINGS No. 785

PSALM RESPONSE Psalm 29 Proulx

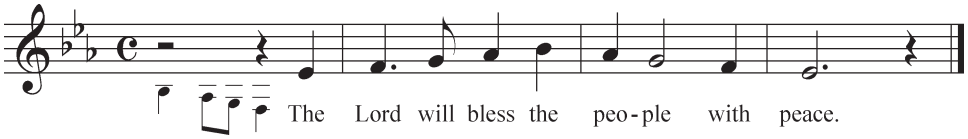

ALLELUIA Vulpius

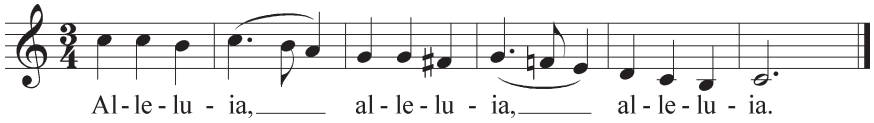

HOMILY **Father Michael G. Ryan**

RENEWAL OF BAPTISMAL PROMISES All join in the response, **I do.**

INTERCESSIONS Berthier

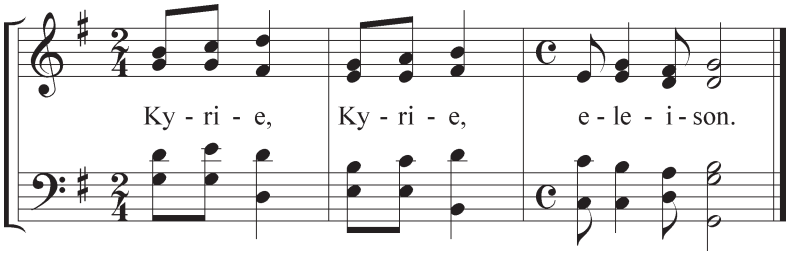

RITE OF BAPTISM (Noon)

LITANY OF SAINTS No. 827

BLESSING AND INVOCATION OF GOD OVER BAPTISMAL WATER

RENUNCIATION OF SIN AND PROFESSION OF FAITH All join in the response, **I do.**

ACCLAMATION FOLLOWING EACH BAPTISM Proulx

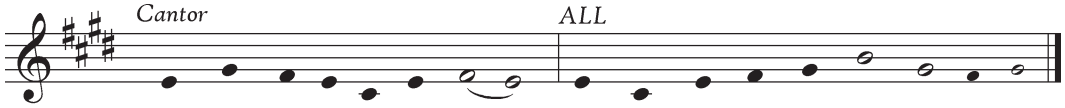

1. God is light: in God there is no dark-ness.
2. God is love; all those who live in love, live in God.
3. Bless - ed be God, who chose you in Christ Je - sus.
4. You are God's work of art, who chose you in Christ Je - sus.

SPRINKLING WITH BAPTISMAL WATER Hurd

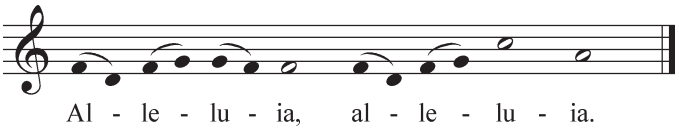

ENTRANCE OF THE NEWLY BAPTIZED

ANOINTING WITH CHRISM

LITURGY OF THE EUCHARIST

PREPARATION OF THE ALTAR AND THE GIFTS

Offertory (10:00) *As the hart pants after the waterbrooks* Mendelssohn

As the hart pants after the waterbrooks,
so panteth my soul for thee, O God.

SANCTUS *St. James Mass for Peace* Herbolsheimer

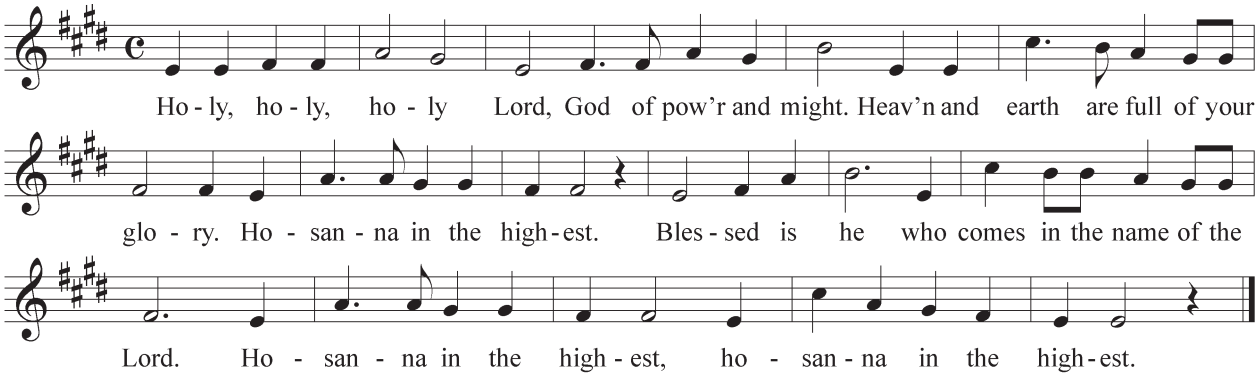

MEMORIAL ACCLAMATION *St. James Mass for Peace* Herbolsheimer

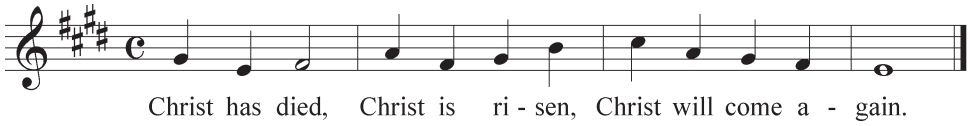

AMEN *St. James Mass for Peace* Herbolsheimer

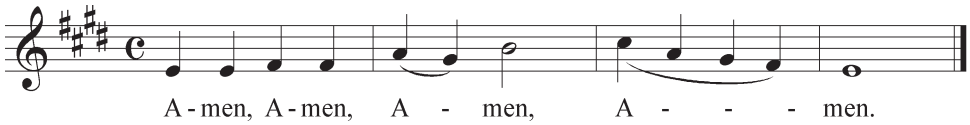

LORD'S PRAYER No. 246

AGNUS DEI *St. James Mass for Peace* Herbolsheimer

Response 1, 2

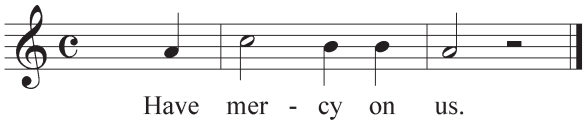

Response 3

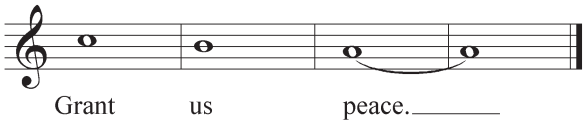

COMMUNION

As for all of you who have been baptised in Christ,
you have put on Christ, alleluia.

10:00 "Behold the Lamb of God" from *Messiah* Handel

Behold the Lamb of God that taketh away the sins of the world.

AFTER RECEIVING HOLY COMMUNION, please return to your place and **kneel or be seated**.
This is the norm for large parishes in the Archdiocese of Seattle
and we thank you for following our practice.

HYMN OF PRAISE *Songs of thankfulness and praise* SALZBURG

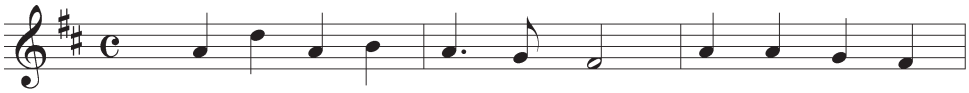

1. Songs of thank-ful - ness and praise, Je - sus, Lord, to
2. Man - i - fest at Jor - dan's stream, Pro - phet, Priest and
3. Grant us grace to see you, Lord, Mir - rored in your

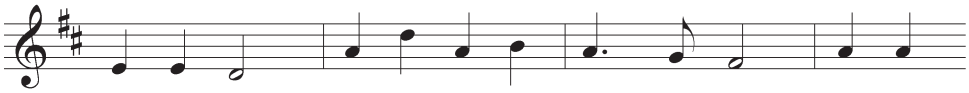

you we raise, Man - i - fest - ed by the star To the
King su-preme; And at Ca - na, wed - ding guest, In your
ho - ly word; May we im - i - tate you now, And on

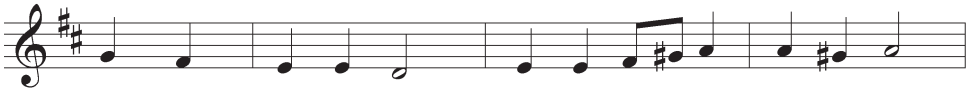

sag - es from a - far; Branch of roy - al Da-vid's stem
God - head man - i - fest; Man - i - fest in power di-vine,
us your grace en-dow; That we like to you may be

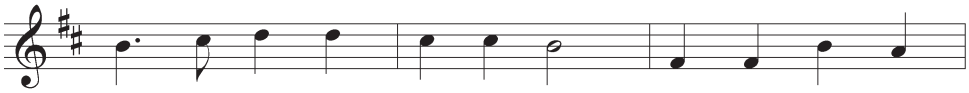

In your birth at Beth - le - hem; An - thems be to
Chang - ing wa - ter in - to wine; An - thems be to
At your great e - piph - a - ny; And may praise you

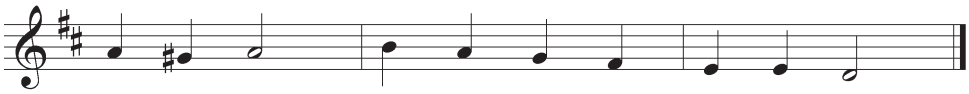

you ad - drest, God in flesh made man - i - fest.
you ad - drest, God in flesh made man - i - fest.
ev - er blest, God in flesh made man - i - fest.

PROCESSION *Prelude and Fugue in A Minor*, BWV 543 Bach

ICON OF THE BAPTISM OF THE LORD. ACKNOWLEDGEMENTS: Psalm response by Richard Proulx and "Glory and praise to you" response by Young copyright © 1986 by GIA Publications, Chicago, IL. Reprinted under OneLicense.net #A706828. All rights reserved. Intercessions Response by Jacques Berthier copyright © 1978, 1980, and 1981, Les Presses de Taize (France), GIA Publications, Chicago, IL, exclusive agent. Reprinted under OneLicense.net #A706828. All rights reserved. Baptismal Acclamations by Richard Proulx copyright © 1995 by St. James Cathedral. All rights reserved. Text for Gloria from *Five Instant Glorias and a Creed* copyright © Kevin Mayhew, Ltd. Reprinted under license #491231. All rights reserved. All other music from *St. James Mass for Peace* copyright © 1983 by Bern H. Herbolsheimer. Reprinted with permission. All rights reserved.

ST. JAMES CATHEDRAL

The Most Reverend Alexander J. Brunett, Archbishop of Seattle

PASTOR
The Very Reverend Michael G. Ryan

IN RESIDENCE
The Reverend David A. Brant
The Reverend Thomas Marti, MM

PASTORAL ASSISTANT for ADMINISTRATION
Lawrence N. Brouse (206-382-4280)

PASTORAL CARE MINISTRIES
John Simpson (206-274-3173)

SOCIAL OUTREACH AND ADVOCACY
Patty Bowman, Director (206-382-4515)
Jennifer Ibach (206-654-4640)
Jim and Jill McAuliffe, Cathedral Kitchen (206-264-2091)
Deacon Joseph Curtis

LITURGY
Corinna Laughlin, Pastoral Assistant for Liturgy (206-622-3559)
Deacon David Olsen, Stephen Pace, Bryan Long, Brenda Bellamy, Sacristans

MUSIC MINISTRY (206-382-4874)
Dr. James Savage, Director of Music
Joseph Adam, Organist (206-382-4597)
Clint Kraus, Associate Organist; Director of Youth Music
Stacey Sunde, Music Assistant
Ian Newhall, Coordinator of Special Projects

FAITH FORMATION
Helen Oesterle, Director/RCIA (206-382-4514)
TerryAnn Bowen, "Welcome Back" & Confirmation (206-382-2018)
Marianne Coté, Youth & Family Ministry (206-382-4512)
Lita McBride, Children's Faith Formation (206-654-4658)
Theresa Van de Ven, Administrative Assistant (206-219-5822)

MINISTRY TO IMMIGRANTS (206-382-4511)
Christopher J. Koehler, Director
Glenda Caldwell, ESL Tutoring
Jim Hodges, Citizenship
Cecilia Erin Walsh, Refugee Project Coordinator
Lupita Gonzalez, Community Mentors
Mali Main, Development Assistant

STEWARDSHIP and DEVELOPMENT
Maria Laughlin, Director (206-382-4284)

WEDDING COORDINATORS
Linda Carr, Bev Mauser (206-622-3559 ext. 3979)

PARISH OFFICE
Kay Kaiser, Executive Assistant (206-654-4650)
Marilyn Maddeford, Receptionist (206-622-3559
Joan McDonell, Marriage Tribunal Advocate (206-622-3559)
Sister Mary Slater, SNJM, Bookkeeper (206-622-3559 ext. 3974)

FACILITIES and GROUNDS
Dennis Morse, Facilities Manager (206-622-3559)

CELEBRATIONS of the SACRAMENTS

MASS

Sundays	8 - 10 - 12 & 5:30 pm
Weekdays	8:15 & 5:30 pm
Saturdays	8:15 & "Vigil" 5:30 pm

LITURGY OF THE HOURS Weekdays at 12:10 pm

VESPERS and BENEDICTION of the BLESSED SACRAMENT Sundays at 4:00 pm.

BAPTISM Communal celebrations are held monthly. A preparation program for parents and godparents is required. Please call the parish office for an appointment.

RECONCILIATION Saturdays, 4:00 - 5:00 pm. A communal celebration of the Sacrament of Reconciliation is celebrated four times yearly in preparation for Christmas and Easter.

MARRIAGE A formal program of marriage preparation over a period of several months is required, however, registered parishioners may begin the scheduling process 14 months in advance.

ANOINTING of the SICK A communal celebration is held regularly. In other situations (anticipated surgery, emergency) please call the parish office.

ECUMENICAL PRAYER with music from Taizé, Fridays at 6:30 pm.

TOURS OF THE CATHEDRAL Groups of 6 or more may arrange a tour by calling Maria Laughlin, 206-382-4284

CATHEDRAL BOOKSTORE Open 11:00 am to 3:00 pm weekdays, after Masses on weekends. Call 206-382-4500 for information

ST. JAMES CATHEDRAL PARISH
804 Ninth Avenue, Seattle, WA 98104
Telephone: 206-622-3559 FAX: 206-622-5303
Website: www.stjames-cathedral.org
Emergency Number: 206-467-3049
Office Hours: Monday through Friday, 9:00 am - 5:00 pm

WELCOME: *If you are a visitor to the Cathedral, we want you to know how welcome you are – whether you have come from another part of the country, from across the world, or simply from another parish here in the Archdiocese. Thanks, in part, to the generosity of visitors like you, we are able to celebrate the Church's liturgy here in a fitting and beautiful way. We are also able to offer a wide range of services to needy people living in the central district of our city.*

FLOWERS in the Cathedral Chapel are from the 50th wedding anniversary celebration of Donna and Robert Clifford.

MAKE-UP SUNDAYS: YOUNG ADULTS "WARM HEARTS AND SOLES" fifth annual Advent sock drive for homeless men continues. Your donations have been great, but the weather had a definite impact – many who would have dropped off socks were unable to. So, we will continue to collect socks this Sunday and next, January 11 and 18. Drop off new socks at the Young Adult table in Cathedral Hall after 8:00 am, 10:00 am, and 12:00 Sunday Masses, or during this coming week and next week at 2nd floor Cathedral Place. The snow might be gone, but the feet are likely to still be cold! *Information* youngadults@stjames-cathedral.org or TerryAnn Bowen 206-382-2018.

YOUNG ADULTS INFORMAL "SECOND SUNDAY" wine and cheese gathering is Sunday, January 11 immediately following 5:30 Mass. Young adults over the age of 21, single or married, gather for fun, refreshments, and fellowship in the Fireside Room of the Pastoral Outreach Center. Newcomers and those not new to the parish are all welcome! *Information* youngadults@stjames-cathedral.org or TerryAnn Bowen, 206-382-2018.

SANDWICHES FOR ST. MARTIN DE PORRES SHELTER may be brought to the Coffee Hours today or to the Parish Office before 3:00 pm on Monday, January 12.

CATHOLIC 101:THE TEN COMMANDMENTS—LIVING A MORAL CHRISTIAN LIFE Join us on Tuesdays, January 13, 20 and February 3, 1:00-3:00 or 7:00-9:00, Cathedral Place-second floor for an ongoing look at the newly published *US Catechism for Adults*. Helen Oesterle reviews the foundations of our Catholic faith from our American Catholic experience and facilitates lively conversations among the participants. ***This week's topic***: The First Commandment "Believe in the True God." *Information*, Helen Oesterle, 206-382-4514, hoesterle@stjames-cathedral.org.

PARISH REMEMBRANCE *Throughout the year because we are the Cathedral Church, we remember in prayer at Mass and Vespers each of the parishes and missions of the Archdiocese of Seattle on a Sunday near their feast day.* This week we remember in prayer the parishes of St. Mary, Anacortes and Marysville; and Immaculate Heart of Mary, Kelso.

I AM IN YOUR MIDST AS ONE WHO SERVES

VOLUNTEER OPPORTUNITIES

HELP A SENIOR IN NEED Many people in our St. James community and beyond are in need of help with transportation, shopping, laundry, housework, and more. Age, illness, economics, and disabilities can all be barriers to accomplishing these routine daily tasks. By volunteering just a few hours a month, you can make a huge difference in someone's life by providing them peace of mind and the option to stay in their own home rather than going to an institutionalized setting. If you are interested in joining this rewarding ministry, please come to the Orientation to be held in the Pastoral Outreach Center on Tuesday, January 27 at 6:30 pm. *Information* Jennifer Ibach, 206-654-4640 or jibach@stjames-cathedral.org.

VOLUNTEERS NEEDED FOR GREAT MUSIC FOR GREAT CATHEDRALS 2009 Great Music will be February 20 and 21 and we will need your support once again for this exciting St. James original production. Volunteers are needed for setup/strike, production, stage crew, vestments, hospitality, or office help. The time commitment for our projects ranges from a mere two hours to a very full two weeks and everything in between. *Information*, Ian Newhall 206-382-4874 or musicoffice@stjames-cathedral.org.

ARE YOU INTERESTED IN LEARNING MORE ABOUT THE CATHOLIC CHURCH? You are invited to participate in the RCIA, a process of initiation into the Catholic community of faith. It is a process which encompasses the study of Scripture, Catholic teaching, and Christian values—the development and deepening of a life of prayer and action—all with the support and involvement of the parish community. A new inquiry session will begin January 14. *Information*, Helen Oesterle, 206-382-4514, hoesterle@stjames-cathedral.org.

WOULD YOU CONSIDER BEING A RCIA SPONSOR? We continue to have many new inquirers coming to participate in our Christian Initiation process to learn more about the Catholic Church (RCIA). We need St. James parishioners to be companions with our new inquirers to help welcome them to our community. All training and support will be provided and the time commitment is reasonable—a minimum of 2 sessions a month (Wednesday evenings). The rewards are many, including renewal and update of your faith and "kudos" in heaven. *Information*, Helen Oesterle at 206-382-4514.

THANK YOU FROM THE CATHEDRAL KITCHEN to all the hearty volunteers who came through the snow during the holiday season to help us out in the kitchen, particularly those from St. Joseph's Parish. We were able to provide a warm space and a meal for 150, our daily average. Also thank you to all for your financial support to the kitchen this last year. We look forward to your continued love and support during 2009.

SACRAMENT OF THE SICK A communal celebration of this sacrament will take place at Saint James Cathedral on Wednesday, February 11, the World Day of the Sick, a the 5:30 Mass. Father Ryan will preside. All are welcome to attend the Mass. If you would like to receive the sacrament of Anointing of the Sick, or have questions, please contact John Simpson, Pastoral Care Minister. *Information* 206-274-3173 or jsimpson@stjames-cathedral.org.

LEARNING TO LOVE EACH OTHER WELL:-A MARRIAGE ENRICHMENT OPPORTUNITY Mark your calendars now for Saturday, February 14th (Valentine's Day) from 9:30-1:00 in the Pastoral Outreach Center. Bill and Kathy Collins will be our guest presenters. Babysitting will be provided. Please watch next week's bulletin for further details.

CATHOLIC ADVOCACY DAY Save the date: Tuesday, February 24. How can we move beyond charity and toward social justice? Participate with Catholics from around the state in Catholic Advocacy Day, when we will meet with our state legislators in Olympia to discuss the church's legislative concerns of economic justice, housing, health care and the environment. This year's theme is "Justice and Charity: Seeking the Common Good." Registration required by January 21. Transportation to Olympia provided. *Information*, Patty Bowman, 206-382-4515 or pbowman@stjames-cathedral.org

GREAT MUSIC FOR GREAT CATHEDRALS February 20 & 21 at 8:00 pm. This popular Seattle tradition returns with something new! Cathedral Resident Artists Stephen Stubbs, baroque lute and Maxine Eilander, baroque harp join the eight Cathedral choirs, 16-member Cathedral Brass, and three pipe organs in an evening of sound, light, movement, poetry and above all—MUSIC. Directed by James Savage. Jeff Robbins, lighting designer, Kitty Kavanaugh, scenic designs. Suggested donation $25.00, students and seniors pay as able. Get your reserved passes now at www.stjames-cathedral.org/music.

THE YEAR OF ST. PAUL

On **Wednesday, January 21, 2009** at **7:00 pm**, St. James will host a countywide prayer for Christian Unity. What better way to celebrate the Year of St. Paul than by praying for the unity of Christians? Our guest preacher will be Dr. Michael Kinnamon, President of the National Council of Churches of Christ in the USA and a widely-respected leader in the ecumenical movement. Bring a friend from another Christian denomination, and bring Paul's vision of the Church to life! The service is cosponsored by the Church Council of Greater Seattle, the School of Theology and Ministry of Seattle University, and St. James Cathedral.

TAKE ACTION!!

January 8, 2009

Call Congress: Urge Statements in Support of Cease-Fire

TAKE ACTION NOW! Call your Members of Congress today to urge their support for U.S. efforts to achieve an immediate, comprehensive cease-fire between Hamas and Israel.

WHY IS THIS ACTION IMPORTANT NOW? Members of Congress are being urged to issue one-sided statements with no mention of the urgent need for a comprehensive cease-fire that will end the human suffering on both sides. Legislation making a similar point is expected in both the House and the Senate.

It is important that your Representative and Senators hear from you now on the need for U.S. diplomatic leadership to help achieve an immediate cease-fire that ends the violence, addresses the humanitarian situation and leads to concrete steps toward a two-state peace agreement.

Several Members have made constructive statements, but many more have not. They need to hear from Catholics that expressing sympathy for only one side of the conflict is not compassionate or smart policy. What is needed now is strong U.S. leadership that pulls Israelis and Palestinians back from the brink and puts them on a path toward an agreement that creates a viable Palestinian state and enhance Israel's security.

TALKING POINTS: As an American Catholic, I deplore the tragic loss of life of civilians caught in the escalating violence in Gaza and southern Israel and care deeply about the welfare of both Israelis and Palestinians who are suffering and living in fear.

I ask that if and when the Senator/Representative makes a statement about the current crisis, he/she expresses support for strong U.S. diplomatic leadership, together with international partners, to achieve an immediate, comprehensive cease-fire that:

- ends the escalating violence between Israel and Hamas;
- addresses the humanitarian situation - including an opening of the border crossings that provides relief for the people of Gaza and meets Israel's security needs; and
- leads to concrete steps toward a two-state peace agreement - the best hope for long-term stability and security for Israel and the Palestinians.

WHAT DOES PEACE IN THE HOLY LAND HAVE TO DO WITH MY FAITH? The U.S. Bishops wrote in their 1983 pastoral letter, *The Challenge of Peace: God's Promise and Our Response*, "Peacemaking is not an optional commitment. It is a requirement of our faith. We are called to be peacemakers, not by some movement of the moment, but by our Lord Jesus."

Our Holy Father, Pope Benedict XVI, has called on the international community to help Israelis and Palestinians discard the "dead end" of violence and pursue instead "the path of dialogue and negotiations." Immediate, visible and decisive U.S. leadership is urgently needed.

In a December 30 letter to Secretary of State Condoleezza Rice, Bishop Howard J. Hubbard of Albany, Chairman of the Committee on International Justice and Peace, USCCB, wrote: "At a time when the attention of Christians is drawn naturally to the birthplace of the Prince of Peace, it is tragic that innocent civilians are once again the victims of armed conflict and a humanitarian crisis. A ceasefire and humanitarian relief are indispensable initial steps on the road to a two-state solution—a secure Israel living in peace with a viable Palestinian state—with justice and peace for both peoples."

WHAT IS CRS DOING TO ADDRESS THE SITUATION ON THE GROUND? The continued insecurity of the environment makes the coordination of aid distribution incredibly difficult. CRS is working with local partners in Gaza including the Missionaries of Charity to prioritize needs and areas of intervention. On Saturday, January 3, before the airstrikes intensified, CRS coordinated delivery of a limited supply of bottled water, cooking gas, diapers and food to partners in Gaza.
To learn more visit: http://www.usccb.org/sdwp/international/mideast.shtml and http://crs.org/Jerusalem/.

For more information contact:
Dr. Stephen Colecchi, Director, International Justice and Peace, USCCB, *scolecchi@usccb.org*, (202) 541-3196
Tina Rodousakis, Grassroots Advocacy Manager, CRS, *trodousa@crs.org*; (410) 951-7462

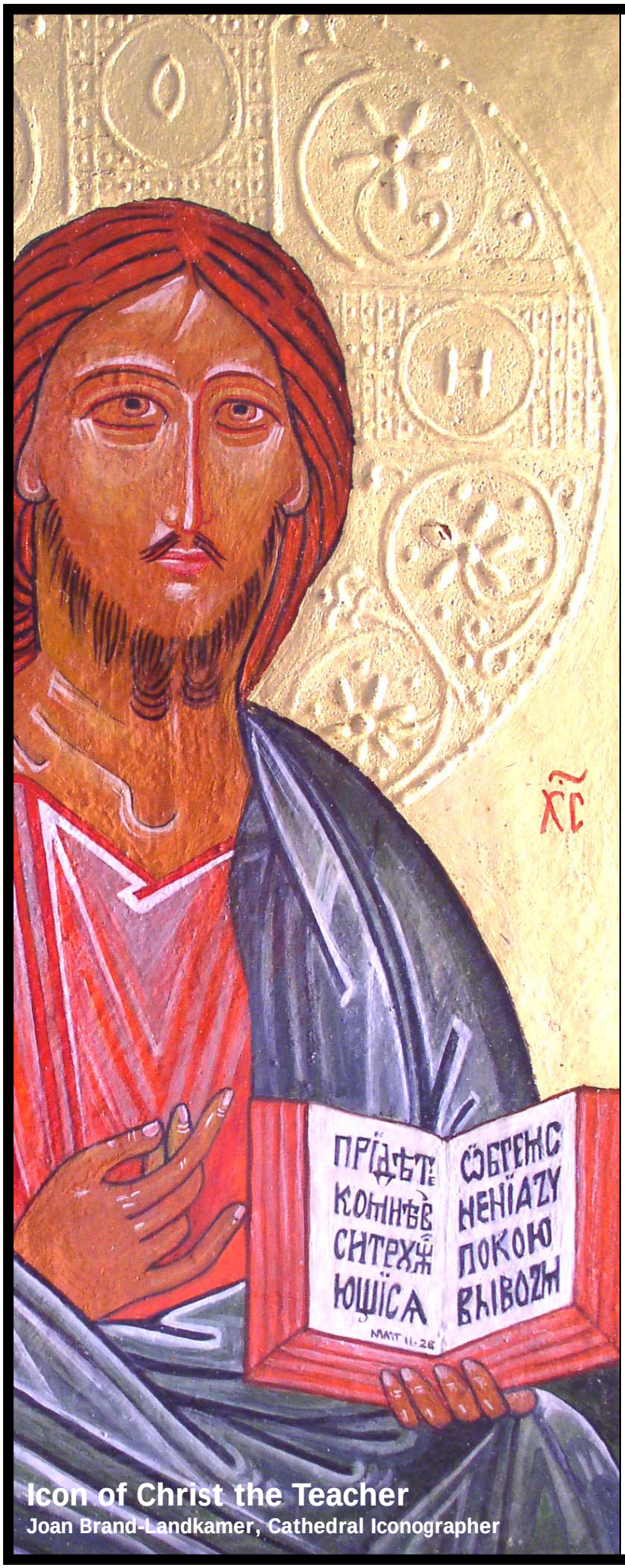

Icon of Christ the Teacher
Joan Brand-Landkamer, Cathedral Iconographer

CATHOLIC 101

The Ten Commandments: Living a Moral Christian Life

Tuesdays, January 13 & 20
& February 3
1:00-3:00pm or 7:00-9:00pm
Cathedral Place, second floor;
803 Terry Avenue

Join us for an ongoing look at the newly published *US Catechism for Adults* as Helen Oesterle, Director of Faith Formation at St. James, reviews the foundations of our Catholic faith from our American Catholic experience. The US *Catechism for Adults* situates the truths of faith in a context particular to our nation. It is a wonderful resource and one that every adult Catholic is encouraged to have and get to know.

1/13 1st Commandment:
Believe in the One Triune God

1/20 2nd Commandment:
Reverence God's Name

2/3 3rd Commandment:
Love the Lord's Day

Newcomers always welcome!

Information, Helen Oesterle,
hoesterle@stjames-cathedral.org
206-382-4514

Mass in Thanksgiving for the Life and Witness of Dr. Martin Luther King, Jr.

St. James Cathedral
Saturday, January 17, 2009 at 5:30pm

The Most Reverend Alexander J. Brunett
Archbishop of Seattle, Presider

Join Archbishop Brunett in a celebration honoring the life and witness of Dr. Martin Luther King, Jr., with participants from the African American Catholic community and from the many cultures that make up the diverse community of the Archdiocese of Seattle.

"I just want to do God's will. And he's allowed me to go to the mountain. And I've looked over, and I've seen the promised land! I may not get there with you, but I want you to know tonight that we as a people will get to the promised land." - Dr. Martin Luther King, Jr.

www.stjames-cathedral.org

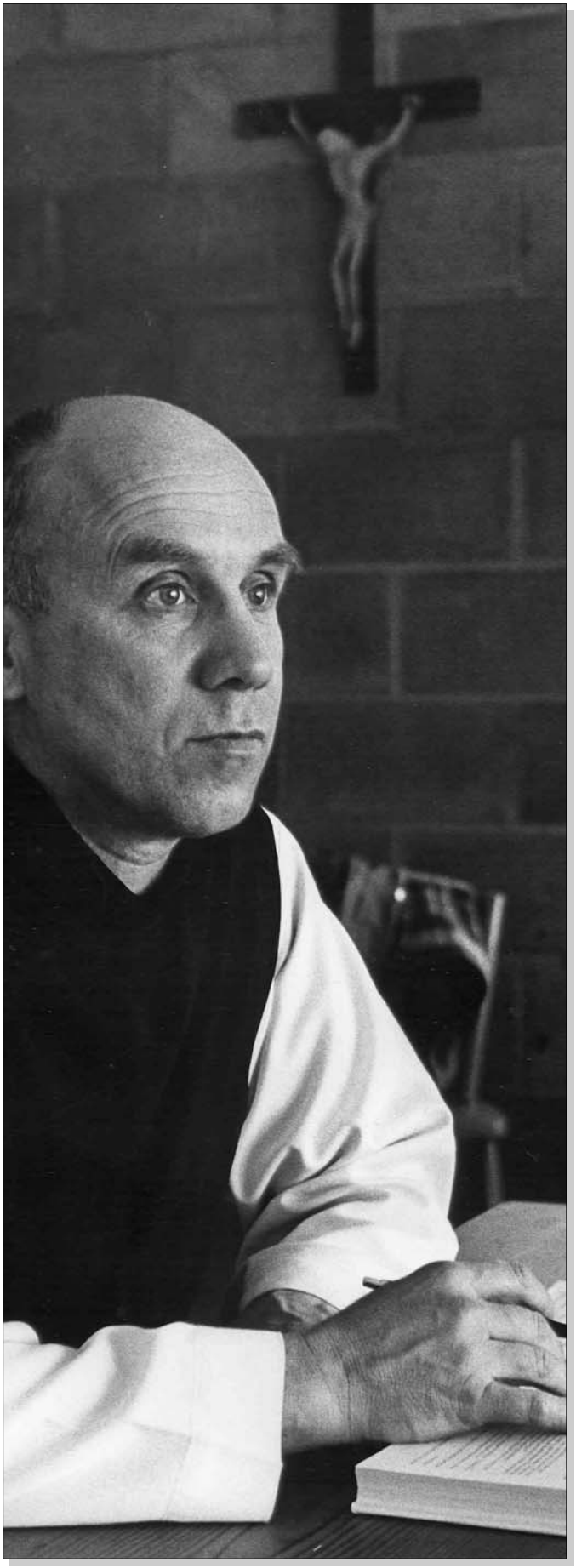

St. James Cathedral, Saint Mark's Episcopal Cathedral and Seattle University's School of Theology and Ministry present

Soul Searching
The Journey of Thomas Merton

Sunday, January 18, 2009
7:00-8:30pm
Cathedral Place Hall, St. James Cathedral
803 Terry Avenue, Seattle
Suggested donation $10

This documentary goes to the heart of Merton's spiritual journey. Award-winning producer Morgan Atkinson spent years researching Merton's work, as well as interviewing Merton friends, scholars and authorities on the spiritual life. The picture that emerges from Atkinson's study provides provocative insights into the interior landscape of one of the spiritual giants of modern times while capturing the haunting physical beauty of the geography that both nurtured and shaped Merton.

All are welcome.

Information, Helen Oesterle, 206-382-4514, hoesterle@stjames-cathedral.org

www.stjames-cathedral.org

St. James Cathedral/SU School of Theology and Ministry Lecture Series presents

On Pilgrimage with Saint Paul

HIS JOURNEYS THROUGH TURKEY

Monday, January 26, 2009
7:00pm

Cathedral Place Hall
803 Terry Avenue, Seattle
Suggested donation $10

Last spring Pope Benedict XVI dedicated a special jubilee year to the Apostle Paul, from June 28, 2008, to June 29, 2009, to mark the second millennium of his birth. Ecumenical Patriarch Bartholomew of Constantinople joined the pope in Rome for the opening liturgies, and both of them invited Christians to celebrate this jubilee, which includes the making of pilgrimages. Having made Pauline pilgrimages in Turkey on a number of occasions, FATHER JOHN ENDRES, SJ will share his experiences and help us follow in the footsteps of St. Paul.

FATHER JOHN ENDRES, S.J. teaches Old Testament studies at the Graduate Theological Union and the Jesuit School of Theology at Berkeley. Raised in Tacoma, he is an Oregon Province Jesuit. He regularly teaches courses in the Psalms and in the Dead Sea Scrolls. His publications include: *A Retreat with the Psalms: Resources for Personal and Communal Prayer* (with Elizabeth Liebert, SNJM, Paulist Press, 2001), *Biblical Interpretation in the Book of Jubilees* (Catholic Biblical Association, 1987), and *Temple, Monarchy and Word of God* (Liturgical Press, 1987). A commentary on the Books of Chronicles is forthcoming (Liturgical Press). An active member of the Society of Biblical Literature, he has been president of the Catholic Biblical Association of America.

www.stjames-cathedral.org

Saint Paul. *Joan Brand-Landkamer, Cathedral Iconographer*

St. James Cathedral
Youth Music Program

...an exciting training program for the youth of the Archdiocese of Seattle

For Young People grades 1-12

Singing ❖ Liturgical Music ❖ Movement

note reading & musicianship ❖ vocal technique

handbells & percussion ❖ music in worship

led by St. James Cathedral's Outstanding Youth Music Program Faculty

Clint Kraus, *Director, Youth Music Program*

Linda Strandberg, Ailisa Newhall, *Conductors of Schola Cantorum*

Ellen Pepin, *Vocal technique, proper singing, and rhythm fundmentals for young singers*

Dr. James Savage, *Director of Music, St. James Cathedral*

Cost $50 per semester, scholarships available **Information** 206-382-4874

Classes Thursdays 4:30-6:00 pm **Second Semester begins** January 8

...and for high school age young women

Jubilate!

- Additional training in part singing
- Sing with the women of the Cathedral Choir
- Combined choral activities with young men's ensemble
- rehearsals Mondays 4:30-6:30

Auditions are held by appointment
Please call for an appointment 206-382-4874.

St. James Cathedral
804 9th Avenue
Seattle, WA 98104

Music Office
206-382-4874
musicoffice@
stjames-cathedral.org

... and a special opportunity for advanced singers ages 10 to 14.

The Schola Cantorum

- Participate in Cathedral liturgies
  (approximately twelve between September and June)
- Experience music as out-reach
- Perform with outstanding professional instrumentalists and singers
- Sing with the Cathedral Choir

Information 206-382-4874

Rehearsals Thursdays 4:30 - 6:30 pm

Auditions for the Schola Cantorum are held by appointment only.

Please call the Music Office at 206-382-4874.

The Schola Cantorum, founded over 80 years ago, continues into the new millennium a great Cathedral tradition.